

**POST – SEASON TOURNAMENTS  
2007-08**

---

MONDAY, FEBRUARY 18, 2008  
**DIVISION ONE -SECTIONAL QUALIFIER**  
**@ MONROE WOODBURY H.S. 11:00 am**  
(16 per weight – Outbrackets, R16, and quarters)  
Semifinalists advance to Saturday

SATURDAY, FEBRUARY 23, 2008  
**DIVISION ONE -SECTION 9 TOURNAMENT**  
**@ MONROE WOODBURY H.S.**  
**Start: 10:45 a.m. Finals: 3:30 p.m.**

DIVISION ONE - Semi's, wrestlebacks,  
Consolation finals and finals  
(Champions advance to States)

---

SATURDAY, FEBRUARY 16, 2008  
**DIVISION TWO -SECTION 9 TOURNAMENT**  
**@ HIGHLAND HIGH SCHOOL**  
**Start: 10:30 a.m. Finals: 4:00 p.m.**

(8 per weight –Quarterfinals, semi's and Finals)  
(Champions advance to States)

---

SATURDAY-SUNDAY, MARCH 8-9, 2008

**NY STATE TOURNAMENT**  
**DIVISIONS ONE AND TWO**  
**@ BLUE CROSS ARENA, ROCHESTER**

---

**SECTION 9  
WRESTLING  
COACHES AND A.D.'s  
HANDBOOK**

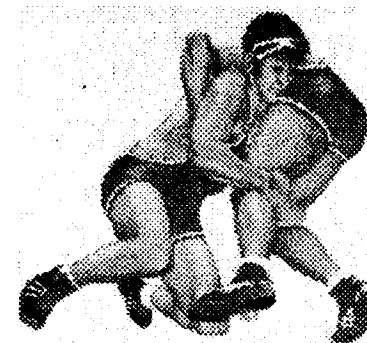

**2007-08**

# COACHES CHECK SHEET

## PRE-SEASON RESPONSIBILITIES FOR SECTION 9 WRESTLING:

- \_\_\_ Complete your schedule and notify the Section 9 Chairman if you are in search of a dual meet, a tournament, or a team for a tournament you are hosting.
- \_\_\_ Update name/address/phone directory handout from Section 9 Chairman. Include yourself and your JV and Modified coach and return it PRIOR to the first Section 9 Coaches meeting. Be sure to include a fax number and e-mail address if you have one.
- \_\_\_ Sell at least one ad for the Friends of Section 9 Program.
- \_\_\_ Get at least one parent to attend Friends of S9 meetings.
- \_\_\_ Obtain Booster Memberships from your parents for: Friends-S9 Program.
- \_\_\_ Purchase either a half or full-page ad for your team for: FS 9 Program.
- \_\_\_ Sponsor a weight class for the Friends of Section 9 Dinner.
- \_\_\_ Contact you're A.D. to order a bus for your Regional Weight Certification site.
- \_\_\_ Attend the first Section 9 Coaches meeting on: **TUES, NOVEMBER 13**  
Goshen HS - 7:00 p.m.
- \_\_\_ Fax a copy of your teams weight certifications roster **IN ALPHA ORDER** to the Section 9 Chairman on or before: **FRI, NOVEMBER 9**  
Report to your assigned site for certifications. Wrestlers who are not hydrated must report back on a different date.

## IN-SEASON RESPONSIBILITIES FOR SECTION 9 WRESTLING:

- \_\_\_ Call in, (or use the Section 9 Fax form) results of all home dual meets to:  
**The Record: Phone #: 1-800-295-2181 Fax #: 342-6024 and**  
**Section9Wrestling.com: Phone and Fax #: 856-8354**
- \_\_\_ Send in your data or actual ad for the Section 9 Program.  
**Ads are due by: SUN, JANUARY 20**
- \_\_\_ Get the necessary documentation copied for the Section 9 Seeding meeting.  
Fax in your Division 2 lineup by **FRI, FEBRUARY 8**  
Fax in your Division 1 lineup by **FRI, FEBRUARY 8**
- \_\_\_ Attend the Section 9 seeding meeting for the Section 9 tournament:  
at NFA-Room 126- Division 2 at 10:00 am **SUN, FEBRUARY 10**  
Division 1 at 11:30 am **SUN, FEBRUARY 10**
- \_\_\_ Sign the intent form at the S9 Tournament and give the letter of intent form to your Athletic Director if you want to participate in the 2008-09 S9 Duals.
- \_\_\_ Vote for the year end awards for the Friends of S9 Banquet

# TABLE OF CONTENTS

## Contacts:

NYSPHSAA Officers .....	61
NYS Wrestling Committee Members .....	62
Section 9 Athletic Council.....	61
Friends Of Section 9 Wrestling Officers .....	14
Coaches-Section 9 Phone/E-Mail.....	66
Colleges in NYS .....	15

## General:

22 Point Rule .....	6
50% Rule .....	10
Bylaws-Section 9 Wrestling .....	4
College Scholarships .....	14
Dual Meet Tournaments .....	5
Eastern States Classic .....	13
Honor Weigh-In Procedures .....	9
Out of State Competition .....	12
Pre-Season Team Rankings .....	3
Scheduling-Definitions .....	5
Section 9 Duals Bracket .....	65
Standards Chart .....	6
Team Scoring: Dual Meets & Tournaments.....	63-64
Weight Allowances: Addl. Pounds -Growth Allowances ....	11
Weight Assessors .....	12
Weight Certification Procedures for Regional Sites .....	8-9
Weight Certification Site Assignments .....	7
Waivers -Weight Certification .....	12

## Section 9 Tournament:

Awards .....	21
Bracket Sheet - 16 Man .....	25
Eligibility .....	18
Admission Fees - Gate List - Program - Ref Selection .....	20
Scratches-Seed Movement .....	24
Seeding Criteria.....	23
Seeding Meeting & Coaches Responsibilities.....	22
Site Selection .....	17
Time Schedule.....	16
Weigh-In's - Brackets - Delays - Late Arrivals .....	19

## Sectional Information-Placewinners and School Sizes

SECTION	D1 & D2 SCHOOLS
1	Page 26
2	Page 29
3	Page 33
4	Page 37
5	Page 40
6	Page 43
7	Page 46
8	Page 47
9	Page 50
10	Page 53
11	Page 54
CHSAA	Page 57
PSAL	Page 59

## 2007-08 PRE-SEASON - SECTION 9 TEAM RANKINGS

Minisink Valley enters the season as the Defending Section 9 Champions. With some losses to graduation, they return 9-Section 9 qualifiers. Will they be able to repeat? A formula is applied to each team at the end of each season to determine their tournament strength for the upcoming year. Each team receives 2 points for each returning wrestler who competed in Sectionals last year (no graduates are included). To arrive at a grand total, each team receives the total number of points each returning wrestler earned at last year's Section 9 Tournament. Based on the formula, in D1, Monroe should beat out Valley Central for the title: while Defending Champs Minisink are ranked #4. Port Jervis and Warwick return the most with 13 sectional qualifiers. In D2, look for Red Hook to edge out Ellenville. But don't be misled by the following rankings as they have nothing to do with a team's dual meet strength. If a team had a Section Champ returning and forfeited the other 14 weight classes: under this system, they would earn approximately 26 points for just that one wrestler. One wrestler could rank a very weak dual meet team high using tournament scoring.

RANK	TEAM	# RETURNING WRESTLERS	DIV	LEAGUE	POINTS
1	MONROE WOODBURY	11	D1	OCL-L1	178.0
2	VALLEY CENTRAL	10	D1	OCL-L1	171.5
3	PORT JERVIS	13	D1	OCL-L2	163.5
4	MINISINK VALLEY	9	D1	OCL-L2	136.0
5	NEWBURGH	12	D1	OCL-L1	131.0
6	CORNWALL	12	D1	OCL-L3	107.0
7	WARWICK VALLEY	13	D1	OCL-L2	92.5
8	KINGSTON	9	D1	OCL-L1	81.0
9	WASHINGTONVILLE	10	D1	OCL-L2	77.5
10	MIDDLETOWN	10	D1	OCL-L1	71.0
11	SAUGERTIES	10	D1	MHAL-L2	65.0
12	WALLKILL	6	D1	MHAL-L2	60.0
13	PINE BUSH	8	D1	OCL-L1	49.0
14	MONTICELLO	6	D1	OCL-L3	38.0
15	RONDOUT VALLEY	12	D1	MHAL-L3	32.0
16	GOSHEN	9	D1	OCL-L3	26.0
17	NEW PALTZ	10	D1	MHAL-L3	24.0

1	RED HOOK	12	D2	MHAL-L4	186.0
2	ELLENVILLE	11	D2	MHAL-L4	138.5
3	TUXEDO	10	D2	OCL-L4	110.0
4	HIGHLAND	11	D2	MHAL-L4	109.0
5	ELDRED	8	D2	OCL-L4	103.0
6	LIBERTY	4	D2	OCL-L4	42.0
7	ONTEORA	3	D2	MHAL-L4	NEW D2
8	BURKE	4	D2	OCL-L4	14.0
9	MILLBROOK	0	D2	MHAL-L4	0.0

## SECTION IX ATHLETICS- WRESTLING BY-LAWS

- The current year National Federation Rules and the Wrestling control Plan as stated in the NYSPHSAA State Handbook will apply.
- MATCH TIME:** Varsity follows JV match. Home school establishes start time.
- JV LEVEL:** Seniors may wrestle exhibition matches but don't score team pts.
- REQUIRED SUPERVISION:** Minimum of one adult Supervisor (faculty chaperone or security guard) and one adult timer.
- POSTPONEMENTS:** On the first available date for both schools.
- WEIGH-IN's:** Adhere to the procedures stated in the NYSPHSAA Handbook.
- COACHES MEETINGS:** Attendance is required at a pre-season Section IX Coaches Meeting and Post-Season Seeding meeting.
- ADVANCE NOTIFICATION CONCERNING NUMBER OF MATCHES:**  
Schools that have less than a full JV team will notify the opposing school far enough in advance to allow the Home School to notify/cancel referees and to set different starting time.
- WEIGHT CLASSES:** All weight classes including the 96 lb. and 275 lb. weight class will be wrestled for all Section IX contests.
- UNSPORTSMANLIKE CONDUCT:**
  - When a wrestler is disqualified from a match or meet for fighting or unsportsmanlike conduct, the following action will be taken:
    - First Disqualification** – that wrestler(s) cannot attend or participate in the next scheduled match.
    - Second Disqualification** – that wrestler(s) cannot attend or participate in the next two scheduled matches.
    - Third Disqualification** – that wrestler(s) cannot attend or participate in any remaining scheduled matches including sectionals or any higher level of competition.
  - The official who disqualifies the wrestler(s) will notify the OCIAA Athletic Coordinator, prior to 12:00 noon the following day, of the name(s) of the wrestler(s) and the type of infraction(s).
  - The coach of the wrestler (or wrestlers) who was disqualified will notify his/her A.D., the A.D. will then contact the OCIAA Coordinator's Office to confirm that the wrestler or wrestlers will not be allowed to participate in that school's next scheduled match or matches as required above.
  - A wrestler(s) who is disqualified from a meet or match, will not be allowed to be present at the site of any match that player(s) has been disqualified from participating in (home or away).
  - For unsportsmanlike violations that occur during the Section IX season, penalties will carry over into sectional tournament.
  - Disqualifications from season carry over to the next season of participation.
- CHAMPIONSHIPS:** Section IX Wrestling consists of four (4) divisions: Each division will recognize a champion. The following breaks divisional ties:
  - Head to head between the teams that are tied.
  - In the event of a 3-way tie the NYS Wrestling Fed Handbook is used.
- AWARDS** (Varsity Only): Plaques: 4 Division Champions (Teams)  
Patches: Each school may purchase their own patches if they choose to.
- Information regarding the Section IX Tournament, seeding, weight certification, assessors, Section IX Duals Tournament and other aspects of S9 Wrestling can be found in the S9 Wrestling Coaches & A.D.'s Handbook.
- MODIFIED** (7<sup>th</sup> and 8<sup>th</sup> Grade): Wrestling programs and competition will be conducted as specified in the NYSPHSAA Handbook.

## DEFINITIONS: SCHEDULING POINTS DEFINED

Dual meets are 1 point — Tournaments are 2 points (maximum of 6 permitted)  
(Section 9 Duals and Section 9 Tournament do not count towards your points)

**MULTIPLE DUAL MEET EVENTS:** Each team competing in these events is charged 1 point for each dual meet. Each dual meet counts toward each respective team's maximum allowable dual meets for the season.

### Two Duals the Same Day:

A team may wrestle a double dual at one school, but cannot wrestle one dual at one school and then travel to a different school for a second dual on the same day.

**TRIANGULAR MEET:** Three teams compete, with each team wrestling a dual meet against each of the other two teams. Each team is charged 2 points toward their dual meet schedule.

**DOUBLE-DUAL MEET:** Three (or more) teams compete, with each team wrestling a dual meet against two of the other teams. Each team is charged 2 points toward their dual meet schedule.

**DOUBLE-DOUBLE DUAL MEET:** Two double dual meets occur in one day. This format is only to be used to make up cancelled dual meets, and may be scheduled at the discretion of the school districts involved. Each team is charged 4 points toward their dual meet schedule.

**QUADRANGULAR MEET:** Four teams compete, with each team wrestling a dual meet against each of the other three teams. Each team is charged 3 points toward their dual meet schedule.

### DUAL MEET TOURNAMENTS:

Each wrestler competing in these events will be charged 2 points toward their 22-point limitation and one tournament of the six maximum allowed.

**Weigh-ins will be treated the same as a regular tournament.** The weigh-in on day one counts. If you miss weight on Day 2, you may not move up, you are out of the tournament. Wrestlers can't weigh in at a different weight on the second day. The first day weigh in counts for the 50% rule. If a wrestler misses the Day 1 weigh-in they may not enter the tournament on Day 2. If they were missing a skin form on Day 1 they may enter on Day 2 if the form is now completed (assuming they weighed in on Day 1).

### Dual Meet Tournaments will be conducted as follows:

**BRACKETED TOURNAMENT:** Teams are placed on a bracket, with the winning teams advancing to a championship. Losing teams may compete in a consolation bracket to determine team placement.

**POOL TOURNAMENT:** Teams are placed in pools. Teams compete in dual meet competition against every team in their pool, to determine the rank of teams in each pool. Teams from each pool wrestle against the same-ranked team(s) from the other pool(s) to determine team placement.

**ROUND ROBIN TOURNAMENT:** Each team wrestles a dual meet against every other team in the tournament. Team placements may be determined by win/loss record, or by total points accumulated in all meets.

### APPROVED FORMAT (10/03): (2 points per individual)

16 teams are divided into four pools of four. Each team wrestles a dual meet against every other team in the pool (no team score is kept). Each wrestler gets 3 bouts and is seeded 1-4 within their pool based on results of the three dual meets. At each weight class:  
Semifinal: 1<sup>st</sup> seed Pool A vs 1<sup>st</sup> seed Pool B determines the A/B winner.  
1<sup>st</sup> seed Pool C vs 1<sup>st</sup> seed Pool D determines the C/D winner  
Consolation Semi: 2<sup>nd</sup> seeds Pool A vs Pool B and 2<sup>nd</sup> seeds Pool C vs Pool D  
Placement Round: First place: A/B winner vs C/D winner  
3rd place: A/B loser vs C/D loser 5th place: A/B 2<sup>nd</sup> seed winner vs C/D 2<sup>nd</sup> seed winner

## WRESTLING STANDARDS CHART

# of PRACTICES	TEAM	INDIV.
# Practices prior to scrimmage	10	8
# Practices prior to first contest	15	13*

\* Wrestlers involved in Post Season games from Fall sports are "Gifted" 4 practices\* and only require 9 instead of 13 practices prior to their first contest.  
(As per NYS Handbook page 68: Practice Sessions)

MAXIMUM # OF CONTESTS	22 pts	22 pts
-----------------------	--------	--------

MINIMUM TIME BETWEEN CONTESTS	1 Night	1 Night
MINIMUM TIME BETWEEN BOUTS	N/A	45 min.

# of BOUTS per DAY	DUALS	TORUN.
Individuals	4 bouts	5 bouts

### SCHEDULING: THE "22 POINT" RULE:

The 22 point rule for Individuals goes into effect in 2007-08.

Each Tournament is worth 2 points.

Each Dual Meet is worth 1 point.

(Note specific definitions on previous page)

Section 9 Duals and the Section 9 Tournament do not count as points earned. Each Individual (Varsity or JV) is allowed 22 points

No individual may have more than 6 tournaments.

An Individual wrestler may flip back and forth between Varsity and JV as many times as they want to. (A tracking form for individuals is being developed to be used state-wide)

### Reminders:

- Exhibition matches count towards a wrestler's 22 point total.
- A wrestler cannot wrestle two times in one day against the same school.
- A wrestler cannot accept a forfeit and then wrestle exhibition later that day.
- "For any violation of eligibility or sports standards (3 above items) a school or a school authority may be censured, placed on probation, or suspended by the Section Athletic Council.
- 22 point scheduling for individuals not teams is in effect for 2007-08 **Penalty for violation: NYS handbook-Page 68: item 2c: Individual Sports "If an individual or team exceeds the maximum number of contests permitted, the penalty is team ineligibility from the date of violation for the rest of the season."**

Your team has been assigned between 7 and 10 dual meets by your league office. Accumulating the remaining points is your responsibility.

To assist you in booking other matches and tournaments, let your Chairman know you need points and then, check the [NYWrestling.com](http://NYWrestling.com) website often.

Go to the: **High School** tab then click on the link for:

**Teams looking for tournaments**

## WEIGHT CERTIFICATIONS:

You should have already received from your athletic director a copy of the: N.Y.S.P.H.S.A.A. SCHOOL MANUAL for THE WRESTLING MINIMUM WT CERTIFICATION PROGRAM. This manual should answer most of your questions. If you did not receive a manual please contact the S9 Chair immediately. All procedures will be reviewed at the coaches meeting. All teams in S9 will be required to do a regional assessment. **ALL wrestlers must be certified within the first 14 days of the season.**

### **ALL ASSESSMENTS MUST BE COMPLETED BY TUES 11/20**

The Regional Assessment Schedule is as follows:

SCHOOL	DAY/DATE	SITE	TIME
BURKE	MON 11/19	PINE BUSH	5:00
CORNWALL	FRI 11/16	NEWBURGH	2:45
ELDRÉD	THURS 11/15	PORT JERVIS	3:30
ELLENVILLE	MON 11/19	PINE BUSH	4:15
GOSHEN	MON 11/19	PINE BUSH	4:45
FALLSBURG	THURS 11/15	PORT JERVIS	4:00
HIGHLAND	WED 11/14	NEW PALTZ	6:15
KINGSTON	SAT 11/10	NEWBURGH	9:30
LIBERTY	THURS 11/15	PORT JERVIS	4:00
MIDDLETOWN	MON 11/19	PINE BUSH	5:15
MILLBROOK	WED 11/14	NEW PALTZ	6:00
MINISINK VALLEY	THURS 11/15	PORT JERVIS	5:10
MONROE WOODBURY	WED 11/14	NEW PALTZ	4:30
MONTICELLO	THURS 11/15	PORT JERVIS	6:00
NEW PALTZ	WED 11/14	NEW PALTZ	2:30
NEWBURGH (NFA)	SAT 11/10	NEWBURGH	9:00
ONTEORA	SAT 11/10	NEWBURGH	10:30
PINE BUSH	TUES 11/13	PINE BUSH	3:00
PORT JERVIS	THURS 11/15	PORT JERVIS	3:00
RED HOOK	SAT 11/10	NEWBURGH	11:30
RONDOUT VALLEY	SAT 11/10	NEWBURGH	11:00
SAUGERTIES	SAT 11/10	NEWBURGH	12:00
TUXEDO	THURS 11/15	PORT JERVIS	3:50
VALLEY CENTRAL	MON 11/19	PINE BUSH	3:00
WALLKILL	MON 11/19	PINE BUSH	3:45
WARWICK VALLEY	THURS 11/15	PORT JERVIS	4:20
WASHINGTONVILLE	WED 11/14	NEW PALTZ	3:30

**Wrestlers who absent or are not hydrated the day of their assessment may go to any of the other assessment sites, or attend a make-up session at Pine Bush on 11/13, NFA 11/16, PINE BUSH 11/17, & 11/20.**

#### The following ASSESSORS are ASSIGNED to the following SITES:

JOHN GOFF –NEWBURGH, NEW PALTZ, PORT JERVIS, PINE BUSH

JAMES ROMANO –NEWBURGH, PORT JERVIS

BOB COUDREY – NEWBURGH, NEW PALTZ, PORT JERVIS, PINE BUSH

CONSTANCE MARCUS –NEWBURGH, NEW PALTZ, PINE BUSH

SUSAN ABEL – NEWBURGH, NEW PALTZ

## REGIONAL WEIGHT ASSESSMENT INFO

2007-08

JOHN GOFF – REGIONAL ASSESSOR [JohnGoffATC@Yahoo.com](mailto:JohnGoffATC@Yahoo.com)  
PINE BUSH HIGH SCHOOL 744-2031 x3055

### Step 1: HYDRATION:

Passing the hydration test is the first step in the Regional Assessment. Wrestlers who are not hydrated may not step on the scale. **Their test is halted if they are not hydrated. They must wait at least 24 hours and return to be re-tested on one of the other assessment dates.**

### HOW IS HYDRATION TESTED?

In prior years, your assessor used a strip that changed color when the urine was tested. The assessor could use their "opinion" to determine the color of the strip and let the wrestler continue the certification process if they decided the color was acceptable. This year, the assessor's opinion has no bearing whatsoever. A machine called a digital refractometer will be used. The urine is placed on the machine, the machine displays a number, if the number is within a certain range, the wrestler is not hydrated and cannot continue. Your assessors cannot give your wrestler the "benefit of the doubt" this year. It is clear cut if they can continue.

### TIPS ON BEING HYDRATED:

At trial tests last year around the state: Some schools that showed up with 35 kids: had 33 out of 35 wrestlers hydrated, while others had only 2 out of 35. The difference was directly related to the education the wrestlers on each team received. Coaches must tell their wrestlers how to be hydrated. When a wrestler is hydrated, their urine is basically almost clear. If it is a dark brown or deep yellow, they will not pass the test.

- The urine being tested should not be the first or second urine the wrestler has produced that day.
- Caffeine makes you dehydrated. Do not consume: soda, coffee, tea, chocolate, "Red Bull" or any other sources of caffeine at least 48 hours prior to being tested.
- You may want to stop vitamin intake 48 hours prior to your test.
- Wrestlers in the upper weights tend to be dehydrated. The "fat" kids are not looking to cut from 230 to 160 lbs. Many of them are looking to stay right at 215, but even if they don't want to be certified at the lower weights, they will still be rejected from the test if they are not hydrated.
- Wrestlers should drink lots of water the day of the test. This is obviously a "Catch 22". They want to weigh as little as possible, but they must be hydrated. They will not necessarily hydrate by chugging a half gallon (4 pounds worth) of water prior to being tested. They would be better off drinking small cups (8 oz-half pound) cups of water, every hour or so throughout the day they are being tested and urinate as necessary. Each time they urinate the urine should become lighter (which is more hydrated).

**CHEATERS:** Wrestlers who are desperate to get to a certified weight class, who know they can't do it while being hydrated, may attempt to cheat. They could add water to their urine sample, they could smuggle a vile of clear urine into the testing area. The test will require them to individually go into a stall, wearing only their underwear, carrying a cup. Their urine will be tested immediately as they exit the stall. Please emphasize that if they are caught cheating: **they are prohibited from wrestling for the entire year.** One wrestler in the state has already been caught and has been deemed ineligible by the NYSPHSAA. Signs will be posted at each site indicating the penalty.

### Step 2: WEIGH-IN:

Once wrestlers have passed the hydration test they step on the scale. Section 9 now owns their own digital scale. Every wrestler in the section will be stepping on the same scale. Wrestlers must weigh in wearing underwear. They may not "strip down".

### Step 3: CALIPERS:

Once wrestlers have passed the hydration test and weighed in, they will be marked by the assessor and pinched in three places as they have done in prior years. Results of the pinches will be tabulated and entered into the computer. Each coach will take home a printout listing all wrestlers and their approved certified weight classes when they leave the assessment site.

## WEIGHT CERTIFICATIONS (continued)

### Prior to going to your Regional Assessment site:

1. Fax a completed **TEAM ROSTER SHEET- IN ALPHABETICAL ORDER ONLY** to the Sectional Chairman at 561-7792. Use one line for each wrestler. This form must be received at least **24 hours prior to your arrival**. The sooner the better! It is easier to add or delete a few wrestlers on Assessment day than to have to enter an entire team roster from scratch while other teams are waiting on line for you.
2. **Photocopy** as many copies as necessary of the **INDIVIDUAL PROFILE FORM (IPF)** and complete as much of it as possible before arriving at your assessment site.. A separate form is needed for each individual on your team. The assessor will: complete the remainder of the form, sign each form, and enter the data on-line into the NYS database. Once your assessor has sent you a completed form for each of your wrestlers you will need to: make **1 additional set of the completed forms**. You keep the original and the copy goes to your athletic director.

### The day of your Regional Assessment:

(Mats will be available at your site to workout before or after your assessment time.)

- Arrive at your site at least one half hour prior to your assigned time.
- Coaches will turn in any additions or deletions to their rosters (previously sent in). They will report to the assessment area with one completed Individual Profile Form for each wrestler getting certified.
- Wrestlers will all be weighed (wearing shorts) on the same certified scale (owned by S9).
- You will be asked to assist with data entry on the form as your team is being certified.
- You must schedule make-ups for all wrestlers who did not pass the hydration test at one of the remaining available sites.

### POINTS OF CLARIFICATION:

- Certifying weights establishes the minimum weight class for your wrestler. At no time during the year can they wrestle below that weight class.
- In 2006-07 there is a **50% Rule in NY State**. You do not have to wrestle 50% of your matches at your minimum weight. (see specifics on page 10)
- You weigh in the day of your match and may move up only one weight class from the weight class you made that day.

**Reminder: Both the 96 and 285 lb weight classes are mandatory for dual meets in both the OCL& MHAL leagues.**

- You do not have to send copies of your weight certification sheets to your opponents. The Section Chairman will send each team a master set prior to the start of the Section 9 Dual Meet Tournament.

**-Aside from the addition of the 50% rule, and the elimination of the Friday night weigh-in for 2-day tournaments, we are following the same weigh-in procedures as we always have. NYS is exempt from other weigh-in procedures listed in the Federation Rule Book.**

### HONOR WEIGH-IN's:

Weigh-in's are to be done on a certified scale: OC Bureau of Weights & Measures: **845-291-2400**

- Beginning with the 2004-05 season, the honor weigh-in must take place before the school's first period class, or the additional 3 lb lunch allowance will not be allowed. No Honor-Weigh In's are allowed if the schools competing are **not** in session on the day of the contest. If **either** of the schools involved are in session you may do the Honor Weigh-In.

**-All schools must now use the standardized NYS Honor Weigh-in forms.**

**(A separate Honor Weigh-In form exists for dual meets & for tournaments.)**

- Remember: The weight you enter on the morning honor weigh-in form is the official weight for the day. If a wrestler fails to make weight in the morning, but his weight is written down: he may not lose weight during the day and make it when the other team arrives. **If he doesn't make weight in the morning...don't write any weight down ... WAIT ... and record it when the other team arrives.**

## **THE 50% RULE FOR NYS WEIGH-IN's 2007-08**

All wrestlers in NYS must have weighed in at their certified weight class a minimum of 50% of the time for the 2007-08 season. They NYS Safety Committee did not agree to return to the 33% rule.

All wrestling teams in NYS are under the 22 point rule (see page 6). **Most** teams will compete in 10 duals and 6 tournaments. A wrestler with a full schedule will most likely weigh-in for 16 events: (10 Duals and 6 tournaments) but teams that opt for 18 duals and 2 T's could actually have 20 weigh-ins. A double weigh-in for a 2-day tournament only counts as one weigh-in as it is only one event.

To be eligible for post-season competition all wrestlers must have six contests on six different dates (or a waiver must be applied for). Therefore all wrestlers in NYS entering post-season will weigh-in: **a minimum of 6 times and a maximum of 20 times.**

Based on the actual number of weigh-ins for each individual wrestler the chart below is used to determine how many weigh-ins are needed at a certain weight class to be able to compete at that weight in the post-season. The 50% rule requires you to round up to the next whole number for any fraction over.

TOTAL # OF WEIGH-IN's	WEIGH-Ins X 50%	# OF WEIGH-IN's NEEDED
6	3.0	3
7	3.5	4
8	4.0	4
9	4.5	5
10	5.0	5
11	5.5	6
12	6.0	6
13	6.5	7
14	7.0	7
15	7.5	8
16	8.0	8
17	8.5	9
18	9.0	9
19	9.5	10
20	10.0	10

New Standardized Honor Weigh-in forms must be kept on file to verify the correct number of weigh-in's.

Coaches should also bring the new weigh-in form for tournaments to all tournaments they compete in.

If an injury occurs prior to the wrestler getting their required number of weigh-ins: they may not wrestle at the lower weight as they have not weighed in the proper number of times.

## WEIGHT ALLOWANCES:

### ADDITIONAL POUNDS:

- The **Growth Allowance is still in effect.** Each weight class will go up 2 lbs on 12/25, but the weight class you certify at does not include these two pounds. To wrestle at 98 pounds in sectionals you must certify at 96, not 98.
- Each wrestler must make scratch weight for every contest prior to: **12/25**.
- A 1 lb allowance is granted when schools have back to back competitions. 48 hours notice is required to get the extra pound.

### Weight allowances:

After December 25th all weight classes go up 2 lbs.  
The 96 lbs weight class becomes 98 lbs.

- If a team has consecutive days of competition the first day scratch weight is required, 98 lbs.
- The second day a 1 lb allowance is given, 99 lbs.
- If there were a third day of competition the weigh class would remain 99 lbs. The maximum allowance for consecutive dual meets or the first day of a tournament following a dual meet is 1 lb.
- They are also given an additional 1 lb. each day over the weight limit of the previous day in tournament competition.  
Example: Dual meet Tuesday 98 lbs.  
Dual meet Wednesday 99lbs.  
Dual meet Thursday 99 lbs.  
Tournament Friday 99 lbs..  
Second day of tournament Saturday 100 lbs.

**Under no circumstances may coaches agree to grant an extra pound(s) with the following two exceptions.**

### Dual meet:

A team is scheduled for back to back duals on two consecutive days. Team A informs Team B that within 48 hours that they have a match the day before, so both teams get an extra pound. Team A's match the day before the match with Team B is then cancelled (bad weather etc). The extra pound stands for the next day, even though Team A did not wrestle back to back. If a dual is cancelled on Day One (bad weather etc.) and is then rescheduled for Day Two (the next consecutive day), no additional pound is allowed.

### Tournament:

A tournament director grants all the teams in the tournament an extra pound because one of the teams entered is wrestling a dual the day before the tournament. The dual the day before the tournament is cancelled (bad weather, etc). All teams in the tournament still get the extra pound. **Should a Sectional Chairman become aware of two teams allowing an extra weight allowance for any other reason, the teams and all the wrestlers become ineligible. The teams will both forfeit the dual and each individual wrestler will receive a loss on their individual records. If this was a tournament, all wrestlers from all teams become ineligible and all receive a loss on their records.**

### Ineligible weight class:

After a dual is wrestled, it is found out that a team uses a wrestler at a weight lower than his certified weight (or at a weight above the State minimum weight: Ex 80 pounder wrestles at 96 and does not meet the 88 pound minimum), the team forfeits the dual meet and the wrestler takes a loss on his record. The won/loss record of the other wrestlers who wrestled in the dual meet are not effected and the results of their individual bouts stand.

## APPROVED ASSESSORS:

**JOHN GOFF- PINE BUSH HS - 744-2031 x3055 is our Regional Assessor.**

All S9 assessors used are on the approved assessor list. The list is annually updated by 10/31 on the following website: [www.NYSPHSAA.org](http://www.NYSPHSAA.org)

- Click on the link at the top left of their home page for: **Current News**
- Scroll down about halfway and Click on: **Certified Assessors For Wrestling**
- Approved assessors are listed along with the year their certification expires.
- Assessors not listed are not eligible to do certifications.**

**WAIVERS:** Any wrestler who comes out late for the team (after the team's certification day) must apply for a waiver. Waivers are not granted for: Fall athletes who miss certifying because of post-season Fall competition.

### COACHES

- 1- Contact one of the following assessors to get tested:  
You can use either of the following 4 assessors:

JOHN GOFF	PINE BUSH	<a href="mailto:JohnGoffATC@Yahoo.com">JohnGoffATC@Yahoo.com</a>	744-2031 x3055
BOB COUDREY	NEWBURGH	<a href="mailto:TrmBob@Yahoo.com">TrmBob@Yahoo.com</a>	565-5054
CONNIE MARCUS	SAUGERTIES	<a href="mailto:CMarcus@Saugerties.K12.NY.US">CMarcus@Saugerties.K12.NY.US</a>	247-6679
SUE ABEL	MONROE	<a href="mailto:SAbel@MW.K12.NY.US">SAbel@MW.K12.NY.US</a>	

- 2- Complete the Waiver form on the day of your assessment and Fax it to:  
Jeff Cuiity at 845-561-7792.

- 3- Follow up with your assessor as to the approximate day/time they will be faxing me the Profile form.

### ASSESSORS:

- 1-Complete the Profile Form.
- 2-Confirm with the coach the approximate day/time you will be faxing the Profile form.
- 3-Forward completed profile form to John Goff to be entered into the NYS DataBase.
- 4-John Goff will Fax the Profile Form to me at 845-561-7792 ONLY AFTER it has been entered in NYS Database

### SECTION 9 CHAIRMAN:

- 1-Once I have received BOTH the Waiver form AND the Profile Form, the wrestler is eligible.
- 2-I will e-mail BOTH the coach and the assessor to let them know I have received them.  
(if you haven't heard from me, ASSUME the forms have NOT yet been received and the wrestler is NOT yet eligible.
- 3-Every few weeks, I will e-mail ALL coaches an updated list of ALL kids from ALL teams who have been given waivers and are now eligible.

## OUT OF STATE COMPETITION:

### TOURNAMENTS:

When competing out of state, or when out of state teams are invited to your tournament, the tournaments must be sanctioned by NYSPHSAA.

A sanctioning form is required.

Forms can be downloaded from: [www.NYSPHSAA.org](http://www.NYSPHSAA.org)

Click on: Forms (on the left menu)

Click on: Sanctioning

Select: 1- NYSPHSAA Sanctioning Application (Adobe Acrobat needed)

Select: 3-List of Invited Schools form

NYSPHSAA Director of Sanctioning: Lloyd Mott (518) 439-8873

**If you compete in a non-sanctioned tournament you run the risk that every individual as well as your team could be declared ineligible.**

### DUAL MEETS:

Make sure the team you are wrestling is an approved member, in good standing within their state Obtain a letter from their state organization to cover yourself as proof.

NJ State office:  
(609) 259-2776



# 2008 Eastern States Wrestling Classic

**Friday/Saturday: January 11-12, 2008**  
**Sullivan Community College-Loch Sheldrake, NY**

**AS OF 10/15/07: 5 STATES – 56 TEAMS**

**SECTION 1**

CARMEL  
EAST RAMAPO  
MAHOPAC  
NANUET  
ROY C KETCHAM

**SECTION 2**

AMSTERDAM  
COLONIE  
DUANESBURG  
GLENS FALLS  
LaSALLE  
LOUDONVILLE CHRISTIAN  
RAVENA  
SCHENECTADY  
SHENENDEHOWA

**SECTION 4**

BGA  
HARPUERSVILLE  
TIOGA

**SECTION 5**

PENFIELD  
WARSAW  
WAYNE  
WEBSTER THOMAS  
WEBSTER SCHROEDER

**SECTION 6**

SWEET HOME

**SECTION 7**

PERU

**SECTION 8**

FARMINGDALE  
LONG BEACH  
MacARTHUR  
MASSAPEQUA

**SECTION 9**

CORNWALL  
KINGSTON  
MIDDLETOWN  
MINISINK VALLEY  
MONROE WOODBURY  
MONTICELLO  
NEWBURGH (NFA)  
PINE BUSH  
PORT JERVIS  
RED HOOK  
RONDOUT VALLEY  
SAUGERTIES  
VALLEY CENTRAL  
WALKKILL  
WARWICK VALLEY  
WASHINGTONVILLE

**SECTION 10**

GOUVERNEUR

**SECTION 11**

ISLIP  
SAYVILLE  
SHOREHAM

**CHSAA**

MSGR FARRELL

**NYS PRIVATE**

POLY PREP

**OUT OF STATE  
SCHOOLS:**

**CONNECTICUT**

DANBURY

**MASSACHUSETTS**

BURLINGTON  
LUDLOW

**NEW HAMPSHIRE**

TIMBERLANE

**VIRGINIA**

HAYFIELD  
WESTFIELD

**FRIENDS OF SECTION 9 WRESTLING**

An organization of volunteer parents working to support Section 9 wrestling. They fundraise to provide state uniforms for our state qualifiers, dinners for our sectional place-winners at the year end banquet and partial scholarships for our top grads attending college. Every team in Section 9 should have representation within this group. We need a commitment of either time or money. Every team has parents, please encourage them to get on board and help any way they can.

<b>President:</b> Dan Wernikoff Monroe Woodbury (845) 774-8483 DanielMWe@Yahoo.com	<b>Vice President:</b> Gary Rissler Washingtonville (845) 496-1464 GRissler@HVC.RR.com	<b>Finance Chairman:</b> Jeff Cuilty Newburgh (NFA) (845) 561-7792 JeffCuilty@HVC.RR.com
--	--	--

**Banquet Chair:** Cheryl Taft (845) 386-5679 **S9-USAW Director:** Ernie Jackson  
**Partial List of Board Members include:** Tim Monahan, Jose/Cindy Delgado, Walter Bloss, Kelly Nicholas, Tess Biddle, Marie Ng, Phil/Theresa Rosas, Mike/Loretta Ewing, Jerry Greenlaw, John Connolly, Ugo D'Amato, Tom Lucas, Bill Smith

**COLLEGE SCHOLARSHIPS**

Just as the Orange County League and Mid Hudson League have their own sets of rules and bylaws, so do most colleges. The NCAA league, the NAIA league, and the NJCAA league all have different rules, regulations, and eligibility requirements. More information on specific rules and regulations, not outlined below, can be obtained from each leagues website: [www.ncaa.org](http://www.ncaa.org), [www.naia.org](http://www.naia.org), or [www.njcaa.org](http://www.njcaa.org).

**The NCAA:** -Made up of 972 member colleges split into three Divisions.

(Wrestling Schools: 85-Division 1, 38-Division 2, and 99-Division 3 Schools)

Wrestling scholarships are awarded in Division 1 & 2 and the wrestler must meet the following academic requirements to be able to compete:

- The SAT or ACT test must be taken by the spring of their junior year
- The NCAA Clearinghouse Form must be completed after their junior year.

**Division 1** athletes must:

-Maintain a H.S. Grade Point Average (GPA) of 2.0 or better = 70 or "C" average in their 13 core courses and must meet a minimum SAT or ACT score based on a sliding scale.

-The higher the GPA, the lower the ACT or SAT score that is required.  
(The ACT score is the sum of the four scores achieved on the test).

**Division 2** athletes must:

-Maintain a H.S. Grade Point Average (GPA) of 2.0 or better = 70 or "C" average in their 13 core courses and must meet a minimum SAT or ACT score based on a sliding scale.

-Minimum Scores needed: ACT = 68 or SAT = 820

(The ACT score is the sum of the four scores achieved on the test).

The higher the GPA, the lower the ACT or SAT score that is required.

Example: If the GPA = 2.0 then ACT minimum = 86 or SAT minimum = 1010

But if the GPA > 2.5, then ACT minimum = 68 or SAT minimum = 820

**Division 3** schools are prohibited from granting scholarships so they do not impose any academic requirements.

**The NAIA:**

-made up of 23 wrestling schools.

-full or partial scholarships are awarded

**Academic Requirements: (Must meet 2 of 3)**

-Grade Point Average (GPA) of 2.0 or better

-ACT minimum score = 18 or SAT minimum score = 860

-Must graduate in top 50% of their class

**The NJCAA:**

-made up of 45 wrestling schools, split into Divisions 1, 2, and 3 just like the NCAA.

-Division 1 & Division 2 junior colleges can offer scholarships

-Division 3 Junior colleges may not offer scholarships.

-There are no academic eligibility requirements to enter junior colleges.

**COLLEGES IN NY STATE with WRESTLING PROGRAMS**

**NYS Division 1  
Wrestling Schools**

<b>ARMY</b> Coach: Chuck Barbee (845) 938-3123
<b>BINGHAMPTON</b> Coach: Pat Popolizio (607) 777-5860
<b>BUFFALO</b> Coach: Jim Beichner (716) 645-6876
<b>COLUMBIA</b> Coach: Brendan Buckley (212) 854-3435
<b>CORNELL</b> Coach: Rob Koll (607) 255-7307
<b>HOFSTRA</b> Coach: Tom Shifflet (516) 463-6615
<b>WAGNER</b> Coach: Doug Jesse (718) 390-3160

**NYS Division 3  
Wrestling Schools**

<b>BROCKPORT</b> Coach: Don Murray (716) 395-5360	<b>ONEONTA</b> Coach: Duane Ritter (607) 436-2100
<b>CORTLAND</b> Coach: Brad Bruhn (607) 753-5718	<b>OSWEGO</b> Coach: Mike Howard (315) 341-2402
<b>HUNTER</b> Coach: Bob Gaudenzi (212) 772-4654	<b>RIT</b> Coach: Scott Stever (716) 475-7476
<b>ITHACA</b> Coach: Marty Nichols (607) 274-3660	<b>RPI -Club Team</b> Coach: John Jenkins Jr (518) 439-0829
<b>MARITIME</b> Coach: Jason O'Hara (718) 409-7786	<b>US MERCH. MARINE</b> Coach: Tim Alger (516) 773-5262
<b>NYU</b> Coach: Bruce Haberli (212) 998-2050	<b>YESHIVA</b> Coach: Michael Goldberg (212) 960-5211

***NYS Junior Colleges with Wrestling Programs:***

<b>ALFRED STATE</b> Coach: George Porter (607) 587-4568	<b>COBLESKILL</b> Coach: Chip Foster (518) 255-5127
<b>CORNING COMMUNITY COLLEGE</b> Coach: Wayne Morrow (607) 967-9396	<b>DELHI</b> Coach: Buddy Briggs (607) 746-4229
<b>MORRISVILLE COMMUNITY COLLEGE</b> Coach: Stan Cougden (315) 684-6544	<b>NASSAU COMMUNITY COLLEGE</b> Coach: Paul Schmidt (516) 572-8148
<b>NIAGARA COUNTY COMMUNITY COLLEGE</b> Coach: Eric Knuutila (716) 614-6772	<b>TOMPKINS COMMUNITY COLLEGE</b> Coach: Larry Hinkle (607) 844-8211

**SECTION 9 TOURNAMENT  
2007-08 TIME SCHEDULE**

**DIVISION ONE: (MONDAY 2/18 & SATURDAY 2/23)**

**MONDAY:** at MONROE WOODBURY HIGH SCHOOL (NO SCHOOL)

- 7:30 a.m. -Scale opens to check weight
- 8:30-9:30 -Weigh In's (5-digital scales: 3 weight classes per scale)
- 11:00 a.m. -Outbrackets: Round of 16 (3 mats) 8 boutsx15 wts = 120  
(120 bouts /3 mats = 40 (2 1/3 dual meets = 3 1/2 hrs)
- 2:30 p.m. -Quarterfinals (3 mats) 4 bouts x 15 wts = 60/3 mats  
= 20 (1 1/3 dual meets = 2 1/4 hrs)
- 4:45 p.m. -Wrestlebacks (3 mats) 30 bouts/3 mats = 10 (1 hr)
- 6:00 p.m. -Approximate finish time (120 matches)  
(All wrestlers returning to Saturday are place-winners)

**SATURDAY:** at MONROE WOODBURY HIGH SCHOOL

- 9:00:-10:00 -Weigh-In's
- 10:00 a.m. -Coaches Meeting
- 10:45 p.m. -Semifinals (2 mats) 30 bouts/2 mats = 15 (2 hrs)
- 12:45 p.m. -Break (clear the gym)
- 1:15 p.m. -Cons-Semifinals (3 mats) 2 bouts x 15wts =30/3=10=45 min
- 2:00 p.m. -Consolation Finals (3 mats) 2 bout x 15wts = 30/ 3 mats=1 hr  
(Break down to 2-mats after 119 lbs)
- 3:00 p.m. -Set up for Finals
- 3:30 p.m. -Introductions
- Finals (1 mat) (15 min. per wt class= 2 1/2 hrs) (195 matches)
- 6:30 p.m. -Approximate finish time

**SNOW CANCELLATION DATES ARE SAT 2/23 & SUN 2/24**

**IF TOURNAMENT MUST BE HELD ON ONE DAY:**

**ALTERNATE TIME SCHEDULE:-NO WRESTLEBACKS**

- 7:00 - 8:00 -Weigh-In's
- 9:30 a.m. -Outbrackets: Round 16 (3 mats) 120/3 mats=3.5 hrs
- 1:00 a.m. -Quarterfinals (3 mats) 60/3 mats= 2.5 hrs
- 3:30 p.m. -Break (clear the gym)
- 4:00 p.m. -Semifinals (3 mats) 2 x 15 = 30/2 mats=2 hrs
- 6:00 p.m. -Consolation Finals (3 mats) 1 x 15 =15/3 mats =30 mir
- 8:00 p.m. -Finals (1 mat) 1 x 15 = 15/1 mats =15 (2 hrs)

**DIVISION TWO: (SATURDAY 2/16)**

**SATURDAY:** at HIGHLAND HIGH SCHOOL

- 8:30 - 9:30 -Weigh-In's
- 9:30 a.m. -Coaches Meeting
- 10:30 a.m. -Quarterfinals (2 mats) 4 bouts x 15 wts = 60/2 mats  
= 30 (2 dual meets = 2 hrs)
- 12:15 p.m. -Break (clear the gym) 2 bouts x 15 wts = 30/2 mats  
= 15 ( 1 dual meets = 2 hrs)
- 12:30 p.m. -Semifinals (2 mats) 1 bout x 15 wts = 15/ 2 mats  
= 7.5 (1/2 dual meet = 45 min)
- 2:15 p.m. -Break (clear the gym)
- 2:45 p.m. -Consolation Finals (2 mats)
- 3:30 p.m. -Set up for Finals
- 4:00 p.m. -Introductions
- Finals (1 mat) (15 min. per wt class= 2 hrs)  
(120 matches maximum)
- 6:30 p.m. -Approximate finish time

## SECTION 9 WRESTLING TOURNAMENT (INDIVIDUAL - STATE QUALIFIER)

### SITE SELECTION:

#### A. THIS YEARS SITE AND FUTURE YEAR SITES:

The **2007-08** Division Two Section 9 Tournament will be hosted by Highland High School (Saturday, **February 16**, on 2 mats) with no wrestlebacks. The Division One Tournament will be held on two days at Monroe Woodbury High School (Monday, **February 18**, and Saturday, **February 23**, on 3 mats) with wrestle-backs to 6 places. NY State will continue the 2-Class system indefinitely. We hope to continue to use the Monroe site for the large schools in the future. Schools interested in hosting in **2008-09** must have the ability to hold 3 mats (D1) but only 2 mats (D2) with adequate space for score tables and spectators. Schools interested in hosting must send a letter of intent to the Section 9 Chairman as described below.

#### B. LETTER OF INTENT:

To be selected to host a Class Tournament any year in the future, a letter of intent must be sent to the Section 9 Chairman. This letter should give a brief description of your facility and formally express your interest in hosting the tournament for a stated year. This letter shall include signatures by the Chief School Officer, Athletic Director, and High School Principal. Your letter of intent will be evaluated by the Section 9 Committee (Section 9 Chairman, OCL Chairman, and MHAL Chairman). Based on number of requests received, a schedule of hosts by class will be developed for the next 4 seasons. The Section 9 Chairman will forward the names of the schools selected to host next season's sites to the Section 9 Secretary for notification.

Letters of intent for next season should be received by:  
**MAY 1, 2008**

### CURRENT YEAR SECTION 9 TOURNAMENT- SPECIFICS:

#### A. # OF QUALIFIERS:

Both Divisions One (Large) and Two (Small) will be open tournaments. Based on the number of schools participating in wrestling in our section, a maximum of **17** wrestlers per weight will compete in Division One in a two day tournament with wrestlebacks (from quarterfinals) to 6 places. A maximum of **10** wrestlers per weight will compete in Division Two in a one day tournament that will wrestle the semifinal losers for 3<sup>rd</sup>/4<sup>th</sup> place.

## CURRENT YEAR SECTION 9 TOURNAMENT - SPECIFICS CONTINUED:

### B. ELIGIBILITY RULE FOR PARTICIPATION IN SECTIONALS:

By NYSPHSAA Handbook 2004-2006 p.69:

"Contestants in individual sports (wrestling) must have represented their school in **six (6)** scheduled contests during the season to be eligible. These required contests must occur on six different dates and must be concluded prior to the conclusion of the teams regular schedule."

For the sport of wrestling: "**REPRESENTED**" is defined as: actually wrestling on the day of an event.

The official weigh-in sheet that will be kept at the head table for each dual meet and tournament will list the wrestlers who were eligible to wrestle for that event.

To be eligible and appear on the weigh-in sheet, you must meet the following three conditions:

1. **have made weight**
2. **be academically eligible**
3. **be physically eligible** (cleared of any injuries or skin rashes)

It is the responsibility of the coach, and not the official, to list the eligible wrestlers. Just because you are eligible does not mean you can count the event as one of your 6 contests. You must have actually wrestled or received a forfeit.

Beginning with the 2001-02 season:

The following clause appears on the Honor Weigh-In Forms :

"All wrestlers listed above are eligible to wrestle in this dual meet. They have made weight, are academically eligible, and are physically eligible (and have been cleared of any injuries or skin rashes)."

To compete in post-season tournaments, a wrestler must have appeared on **6** or more contests. The rule is school specific. All six weigh-ins must be for the same school.

Just because a wrestler has **6** matches on their record for seeding that does not mean they are eligible for post season. Wrestling **3** matches at a tournament will only count as **1** contest. It is the responsibility of each coach to document that a wrestler has wrestled in **6** different contests.

A coach may request a waiver for an athlete who does not meet the maximum number of contests due to injury. The request must be made to: **Bob Thabet: Section 9 Executive Director** (in writing) prior to the post season tournaments.

**CURRENT YEAR SECTION 9 TOURNAMENT -  
SPECIFICS CONTINUED:**

- C. **DEVELOPMENT OF BRACKETS BY WEIGHT CLASS:**  
All wrestlers entered at each weight class will be seeded. Coaches will meet prior to the tournament and apply a pre-approved seeding criteria, to determine the seeds. Preliminary brackets will be set up at the seeding meeting. Finalized brackets will be prepared after weigh-ins to account for scratches, movements, and forfeits.
- D. **WEIGH-IN's:**  
By Federation rule, p.16, art. 2, contestants shall have the opportunity to weigh-in, shoulder-to-shoulder. The S9 Chairman will set the weigh-in time a maximum of two hours, prior to the start of competition. D1 Winners from Monday must weigh in again on Saturday (no wt. allowance). Teams will weigh-in in a predetermined order (drawn at the November coaches meeting).
- E. **WEIGHT CLASSES:**  
By direction of the NYSPHSAA there will be **2 pound growth allowance** for the **2007-08** season. Wrestlers must have made weight at their sectional weight class a minimum of **50%** of the time during the season. Competition weight classes for the Section 9 tournament will be **scratch +2**.
- F. **WEATHER DELAY:**  
The decision to institute a weather related delay shall be made by the Section Chairman no later than two hours prior to the scheduled weigh-in time. Either an hour or two hour delay shall be declared at decision time, with adjustments made to the time schedule. If a decision is made to postpone due to inclement weather, the tournament would be held on the following day(s) (Sunday) upon approval by the Executive Director of S9.
- Phone Tree:*  
**Sectional Chairman calls:**  
OCL and MHAL Chairmen, and coach of the Host Site.  
**American, National, and MHAL Chairmen call:**  
Head coach of each team in their league.  
**OCL Chairman calls:**  
Section 9 Executive Director and Head official
- G. **LATE ARRIVAL:**  
If for some unforeseen reason your team will arrive late for weigh-in's it is the responsibility of the head coach to place an alert phone call. Section Chairman Cell: 845-591-1498. Also call: -the site of the tournament (Phone # given at seeding meeting)

**CURRENT YEAR S9 TOURNAMENT - CONTINUED:**

- H. **ADMISSION FEES:**  
The following fee structure was approved for wrestling. These fees have been agreed upon to off-set sectional tournament expenses. The tournament will be held in 2 separate sessions. **The gym must be cleared for each session.**

<b><u>DIVISION ONE:</u></b>	<b>STUDENT</b>	<b>ADULT</b>
MONDAY: OUTBRKTS & QTRS-ALL DAY	<b>\$5.00</b>	<b>\$10.00</b>
SATURDAY: SEMI's	<b>\$3.00</b>	<b>\$6.00</b>
SATURDAY: CONS & FINALS	<b>\$3.00</b>	<b>\$6.00</b>
ALL DAY SATURDAY	<b>\$5.00</b>	<b>\$10.00</b>

<b><u>DIVISION TWO:</u></b>	<b>STUDENT</b>	<b>ADULT</b>
SATURDAY: QTRS & SEMI's	<b>\$3.00</b>	<b>\$6.00</b>
SATURDAY: CONS & FINALS	<b>\$3.00</b>	<b>\$6.00</b>
ALL DAY SATURDAY	<b>\$5.00</b>	<b>\$10.00</b>

- I. **GATE LIST:**  
Head coaches of each school will receive full day passes for administrators, coaches, and other personnel, who require entrance privileges, **at the Section 9 Seeding Meeting**. Envelopes for each school will be made available at the gate, for guests that coaches were not able to get passes to, prior to the tournament. If a school exceeds a maximum of 20 passes, the District will be billed for any number over. (As per S9AC Minutes 4/5/05).
- J. **PROGRAM:**  
A program shall be developed and supported by the Friends of Section 9 Wrestling Coaches Association. Each school shall submit a half page ad. Bracket sheets and competitor's names shall be included with the program. Each team submitting ads will receive a complimentary copy of the program.
- K. **REFEREE SELECTION:**  
Coaches are encouraged to submit: Referee Rating Cards throughout the season. The Section 9 Chairman will request the top rated officials from the OCIAA and MHAL offices. Representation shall be: 4 of the top officials available to officiate the Division 2 Tournament and 6 of the top officials available to officiate the Division 1 tournament. The selection criteria shall be based upon, but not limited to: official in good standing, current ranking by rating cards, tournament experience, and current selection to the NY State Wrestling Tournament.

**CURRENT YEAR SECTION 9 TOURNAMENT -  
SPECIFICS CONTINUED:**

**L. AWARDS CEREMONY:**

Medals shall be awarded to in each weight class as follows:  
1st, 2nd, 3rd, 4th for Division One and 1st & 2nd for Division Two.

Champions shall receive: Wall charts, T-shirts, sweatshirts, shorts, and a warm-up top if donated by the Friends of Section 9 Wrestling Coaches Association.

Plaques shall be awarded to the 1st and 2nd place teams, in each division: as determined by the tournament team scoring system.

A "Most Outstanding Wrestler" plaque shall be awarded to the wrestler who has been selected by a poll of head wrestling coaches. Coaches will also vote to determine the Michael DeCapua Award for the: **Most Exciting Match of the D1 Finals.** (Both wrestlers in this weight class will receive plaques). Plaques are purchased and donated by the Friends of Section 9 Wrestling Coaches Association. The awards ceremony shall occur during the finals at the end of each weight class following a 2 weight class delay:

At the end of the 112 lb final: Awards for the 96 lb. classes shall be presented. At the end of the 119 lb final: Awards for the 103 lb. classes shall be presented, etc. Award recipients should wear their team warm-up top. No hats worn on awards stand.

**M. OTHER:**

1. **No wrestle-backs** will be held in D2. Semifinal losers wrestle for 3rd and 4th place. **Wrestle-backs** from Quarters will be held in D1 for 3rd thru 6th place.
2. An **appeals committee** consisting of a referee, Coach of Host school, and Section 9 Chairman shall be present to hear and resolve potential problems. If an appeal committee member is associated with a school who initiates such appeal, then the Section 9 Chairman shall appoint a neutral party to represent the vacancy created.
3. **No substitution** of a wrestler is permitted once initial weigh-ins are concluded and the tournament has been bracketed. **Winners will advance to the NYS tournament.**
4. **Winners by Forfeit** (as defined within the tournament) will receive appropriate team points as listed in the rule book.
5. **"At Large" wildcards** will be announced for qualifying 2<sup>nd</sup> or 3<sup>rd</sup> place finishers by: Wednesday following the tournament.

**Section 9 Tournament Seeding Meeting 2008**

Two separate seeding meeting will be held for both Divisions

**MEETING LOCATION:** Newburgh Free Academy – Room 126

**DIVISION 2**      **TIME:** 10:00 am  
**MEETING DATE:** Sunday, February 10

**DIVISION 1**      **TIME:** 11:30 am  
**MEETING DATE:** Sunday, February 10

**MANDATORY ATTENDANCE REQUIRED OF ALL COACHES**

This will be the preliminary seeding meeting. **Wrestlers will be allowed to move up or down weight classes on the day of the tournament.** As a courtesy to coaches and wrestlers, you may seed a wrestler at more than one weight class at this meeting. Before you leave the meeting, make a preliminary decision as to what weight your wrestler will be competing at. **The final seeding meeting and final decisions will follow weigh-ins at the actual tournament.** Remember, your wrestler must have **50%** of their matches (documented with weigh-in sheets) at the weight being seeded at. Please encourage your wrestlers to compete at the weight they are seeded at. Time constraints prohibit us from meeting and making numerous changes for an hour or more prior to the start of the actual tournament.

**Each coach will be responsible for adhering to the following meeting rules:**

1. Fax your tentative lineup with W-L records (**on the form provided**) to the Section 9 Chairman prior to **Sat. 2/9 for-D2** and **Sat. 2/9 for-D1.**
2. Prepare a single sheet of paper for each WRESTLER that you plan on entering in the tournament. This sheet must list **ALL** matches wrestled by the wrestler and show all weight classes competed at, wins, losses, opponents, and schools. It should list any tournament places and **show their overall record and total competition points earned.** (Wins earning competition points should be highlighted)
3. Prepare a packet for your school. The packet will consist of the sheets of paper you just prepared for each wrestler you are attempting to seed, listed in weight class order. If you have a full team, then your packet will consist of 15 pages. Please photocopy the packet in order from 96-285 pounds.
4. Make photocopies of your packet so that you have enough copies/packets for other coaches in your Division. (**D1=8 copies, D2=3 copies**).
5. **Bring all of your weigh-in sheets** (duals and tournaments).  
**Note:** JV and Assistant coaches may attend the meeting, but may not participate in the actual seeding. JV coaches may communicate their opinions through the Varsity coaches, but the Chairman of the meeting will not recognize them. Thank you for your time.

**Please come prepared and on time to the meeting.**

**Pizza and soda will be provided by the Friends of Section 9 Wrestling.**

## SECTION 9 TOURNAMENT - SEEDING CRITERIA 2007-08 SEASON

To be eligible for Sectionals: Wrestlers must have at least 6 separate competitions and 50% of their weigh-ins at their seeded weight.

All wrestlers entered in the weight class will be seeded.

Coaches will apply the following criteria to determine the seeds:  
**Wrestlers who do not show up at the weight they were seeded at will be allowed to participate and brackets will be adjusted.**

Coaches may seed a wrestler at more than one weight class at the seeding meeting, but must make a preliminary decision as to the weight the wrestler will be competing at, before leaving the meeting.

### CRITERIA FOR SEEDING WRESTLERS:

#### 1. HEAD TO HEAD VICTORY

(All matches wrestled during the year count for Head to Head)

#### 2. COMMON OPPONENT VICTORIES

(All matches wrestled during the year count for Common Opponents)

3. RETURNING STATE PLACE-WINNER AT ANY WEIGHT CLASS
4. RETURNING SECTION 9 CHAMPION AT SAME WEIGHT CLASS
5. RETURNING SECTION 9 CHAMPION AT 1-WEIGHT CLASS AWAY
6. RETURNING SECTION 9 CHAMPION AT ANY WEIGHT CLASS

#### 7. MOST COMPETITION POINTS EARNED

When you beat a NYS Sectional Place winner (or out of state: district or state finisher) from **2006-07**, you will earn either:

5 points, 4 points, 3 points, 2 points, or 1 point as per handbook  
(NYS place finishers must be listed in this handbook),

(Out of state place finishers must be documented by the coach)

- 5 points if they were a State Finalist in the Top 2
- 4 points if they were a State Place winner (Places 3<sup>rd</sup>-4<sup>th</sup>)
- 3 points if they were a State Place winner (Places 5<sup>th</sup>-6<sup>th</sup>)
- 2 points if they were a Section or District Finalist
- 1 point if they were a Section or District (Places 3<sup>rd</sup>-4<sup>th</sup>)

No points earned for D1 victory over D2 (non-state) place winner.

No points earned for out-of-state Regional place finishers.

No points earned for beating wrestler who placed in 2006  
(unless the wrestler was from Section 9)

8. RETURNING S9 PLACE WINNER (TOP 4) AT SAME WEIGHT CLASS
9. RETURNING S9 PLACE WINNER (TOP 4) AT 1 WEIGHT AWAY

10. BEST OVERALL PERCENTAGE RECORD  
(Must have 10 or more matches)

11. COIN FLIP

## SECTION 9 TOURNAMENT: RULES FOR SEED MOVEMENTS

At the conclusion of weigh-ins, In the event that one or more wrestlers in a weight class need to be changed, the following guidelines will be used in moving wrestlers within the bracket.

**No weight class should have a situation where a wrestler advances from the quarters to the semifinals due to a BYE, (unless there are less than 8 total wrestlers in the bracket).**

### NAME SUBSTITUTION:

A different name of a wrestler from the same school may be substituted on the same line of the bracket that the school originally held. The seeds do not have to be adjusted unless the name of the new wrestler has criteria to be seeded within the **Top 8** seeds.

If a wrestler now enters a weight class with criteria to be seeded in the **Top 8**, he will be seeded in the appropriate spot and **All** wrestlers in the bracket shift to the newly seeded positions. Lines without wrestlers become **BYES**.

### WRESTLER SCRATCHES WITH NO SUBSTITUTION:

If a wrestler not seeded in the **Top 8** scratches, and the school does not have a replacement wrestler to fill the spot, the bout will be considered a **FORFEIT** and team points will be awarded.

# 16 MAN BRACKET - WITH WRESTLEBACKS

(SEEDS PLACED ON LINE NUMBERS)

SAT SAT MONDAY MONDAY MONDAY SAT SAT

QUARTERFINAL LOSERS  
WRESTLEBACK  
TO 6th PLACE  
ANY WRESTLER WHO  
RETURNS ON SATURDAY  
HAS PLACED

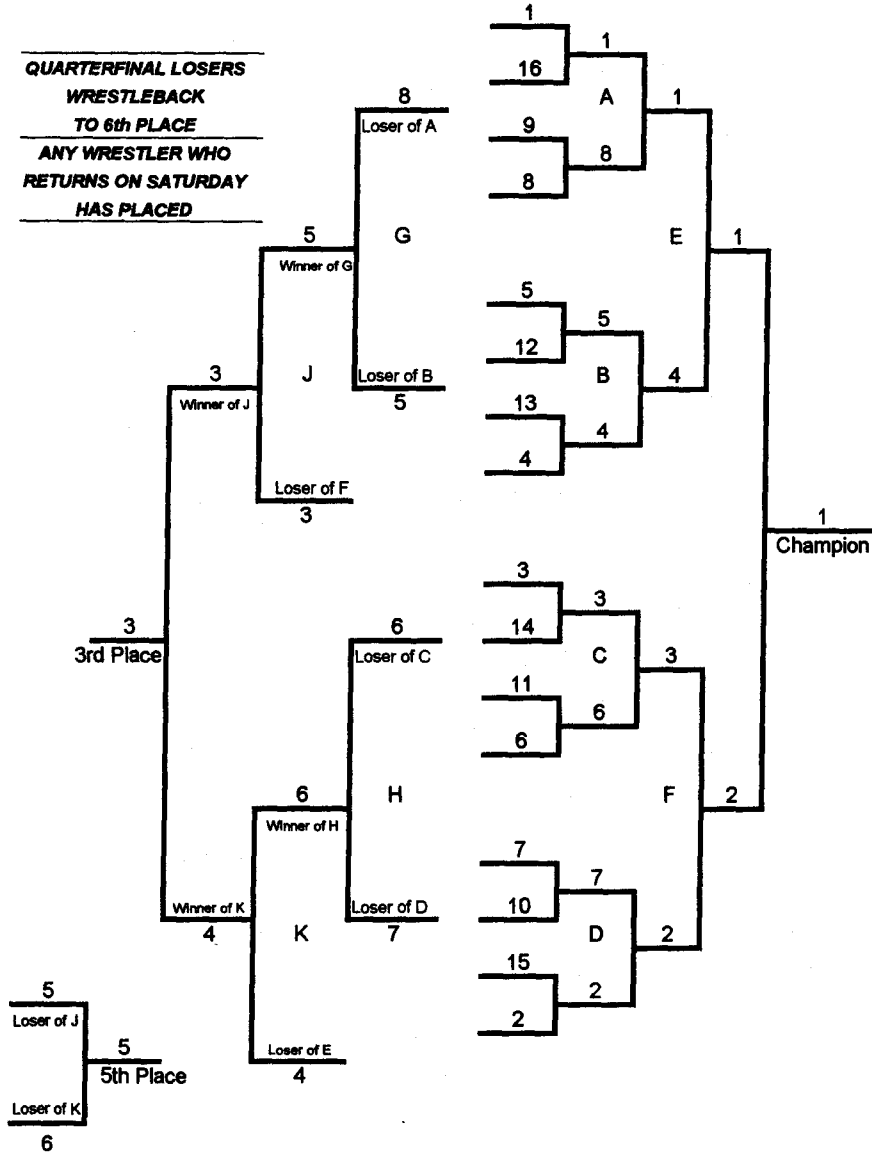

## 2007 RESULTS

# NY STATE & SECTIONAL 2006-07 PLACEWINNERS SECTION 1

#	NAME	SCHOOL	DIVISION	07-08 GRADE	NYS PLACE '07	NAT LARGE #	Section place '07	WT	D1 COMPETITION PTS	D2 COMPETITION PTS
1	JOHN TILLMAN	ARDSLEY	2	10	--		2	98	N/A	2
1	PENN GOTTFRIED	ARDSLEY	2	11	--	N/A	1	183	N/A	2
1	DANNY MANLEY	ARDSLEY	2	11	--	N/A	1	118	N/A	2
1	DERRICK LONGO	ARDSLEY	2	11	--		3	130	N/A	1
1	RYAN BUNDRICK	ARDSLEY	2	GRAD	--	N/A	5	135	N/A	N/A
1	RICH DRISCOLL	ARDSLEY	2	GRAD	--	AS	2	140	N/A	N/A
1	PETER FOUNTAIN	ARDSLEY	2	GRAD	--	N/A	5	145	N/A	N/A
1	ARON MARTIN	ARDSLEY	2	GRAD	--	N/A	6	180	N/A	N/A
1	CHRIS VINGO	ARDSLEY	2	GRAD	--	A1	2	215	N/A	N/A
1	COREY FARRIER	ARLINGTON	1	10	--	N/A	8	145	N/A	N/A
1	TOM ODDO	ARLINGTON	1	12	--	N/A	8	152	N/A	N/A
1	TOM TOLLI	ARLINGTON	1	GRAD	--	N/A	5	180	N/A	N/A
1	NICK SIMMONS	ARLINGTON	1	GRAD	--	N/A	5	171	N/A	N/A
1	NOEL CLARKE	ARLINGTON	1	GRAD	3	N/A	1	215	N/A	N/A
1	DEREL DeCANDIA	BEACON	1	12	--		3	171	1	1
1	MIKE GARDNER	BEACON	1	GRAD	--		2	275	N/A	N/A
1	TOM LARM	BREWSTER	1	GRAD	--	N/A	5	215	N/A	N/A
1	DOUG CHIPPERINO	CARMEL	1	10	--	N/A	8	98	N/A	N/A
1	MIKE ROSE	CARMEL	1	11	--		2	163	2	2
1	KEVIN DAVIDSON	CARMEL	1	10	--		3	112	1	1
1	VINNY ARGESE	CARMEL	1	GRAD	--	N/A	1	118	N/A	N/A
1	KEN SPOST	CARMEL	1	GRAD	--	N/A	4	145	N/A	N/A
1	ANTHONY PECORA	CARMEL	1	GRAD	--	N/A	6	171	N/A	N/A
1	TRAVIS GALLO	CARMEL	1	GRAD	--	N/A	4	275	N/A	N/A
1	ANDREW GREENBERG	CLARKSTOWN NORTH	1	11	--	N/A	6	163	N/A	N/A
1	STEVE RAMOS	CLARKSTOWN NORTH	1	11	--	N/A	1	135	2	2
1	NICK CUFUNI	CLARKSTOWN NORTH	1	GRAD	--	N/A	1	171	N/A	N/A
1	FRANK TADESCO	CROTON	2	GRAD	--		2	125	N/A	N/A
1	STEVEN BOULOS	CROTON	2	GRAD	--	A1	2	152	N/A	N/A
1	PAT KOCH	CROTON	2	GRAD	--	N/A	4	215	N/A	N/A
1	TEDDY KYRAEKEDES	DOBBS FERRY	2	10	--	N/A	1	98	N/A	2
1	HARRY KYRAEKEDES	DOBBS FERRY	2	GRAD	--		2	112	N/A	N/A
1	ALEX CHIN	DOBBS FERRY	2	12	--	N/A	4	130	N/A	1
1	RYAN MEE	DOBBS FERRY	2	12	--	N/A	8	140	N/A	N/A
1	MATT FERRARI	DOBBS FERRY	2	12	--	N/A	4	145	N/A	1
1	JOHN ZINK	DOBBS FERRY	2	GRAD	--	N/A	1	180	N/A	N/A
1	SEAN PAUL	DOBBS FERRY	2	12	--	N/A	4	171	N/A	1
1	DJIMITRY GEORGES	EAST RAMAPO	1	12	--	N/A	4	112	1	1
1	PATRICE CASTOR	EAST RAMAPO	1	12	--	N/A	4	215	1	1
1	ANDREW NICHOLSON	EASTCHESTER	2	11	--		2	163	N/A	2
1	VINNY TODINO	EASTCHESTER	2	GRAD	--		3	125	N/A	N/A
1	CHUCK VOLLMOELLER	EASTCHESTER	2	12	--	N/A	6	130	N/A	N/A
1	EDDIE SANCHEZ	EASTCHESTER	2	12	--	N/A	5	152	N/A	N/A
1	MIKE TODINO	EASTCHESTER	2	11	--	N/A	5	171	N/A	N/A
1	JOE PASKALIDES	EDGEMONT	2	10	--	N/A	5	98	N/A	N/A
1	GENTA MURAYAMA	EDGEMONT	2	11	--	N/A	1	112	N/A	2
1	DAVID RICE	EDGEMONT	2	12	--	N/A	4	135	N/A	1
1	PETE JABLONSKI	EDGEMONT	2	11	--	N/A	5	140	N/A	N/A
1	SCOTT WEISS	EDGEMONT	2	GRAD	--	N/A	4	180	N/A	N/A
1	MATT LEE	EDGEMONT	2	12	--	AS	2	189	N/A	2
1	STEVEN RODRIGUEZ	FOX LANE	1	9	--		3	98	1	1
1	JOE GRIPPI	FOX LANE	1	11	--		2	112	2	2
1	NICK ANNUNZIATA	FOX LANE	1	GRAD	--		3	130	N/A	N/A
1	LUKE SPENO	FOX LANE	1	11	--		3	135	1	1
1	HARRISON COOK	FOX LANE	1	12	--		2	152	2	2
1	TYLER LOVAS	FOX LANE	1	GRAD	--	N/A	1	180	N/A	N/A
1	ADAM BEARD	HALDANE	2	GRAD	--		2	135	N/A	N/A
1	COLLIN LEMON	HALDANE	2	GRAD	--	N/A	1	215	N/A	N/A
1	MARK ARCARA	HARRISON	1	12	--	N/A	1	112	2	2
1	RICKY CONTRATA	HARRISON	1	GRAD	--	N/A	4	130	N/A	N/A

# NY STATE & SECTIONAL 2006-07 PLACEWINNERS SECTION 1

## 2007 RESULTS

R#	NAME	SCHOOL	DIVISION	07-08 GRADE	NYS PLACE '07	AT LARGE #	section place '07	WT	D1 COMPETITION PTS	D2 COMPETITION PTS
1	DAN CONTRASTANO	HASTINGS	2	GRAD	-	N/A	1	188	N/A	N/A
1	SHANE TURRONE	HENDRICK HUDSON	1	GRAD	-	-	3	103	N/A	N/A
1	TIM BROPHY	HENDRICK HUDSON	1	12	-	N/A	4	125	1	1
1	RYAN MARTIN	HENDRICK HUDSON	1	GRAD	-	-	2	130	N/A	N/A
1	ALFONSO RODRIGUEZ	HENDRICK HUDSON	1	GRAD	-	-	3	180	N/A	N/A
1	KEVIN SARLES	HENDRICK HUDSON	1	11	-	N/A	6	188	N/A	N/A
1	BEN SPIEGEL	HORACE GREELY	1	GRAD	-	-	1	140	N/A	N/A
1	KYLE RESNICK	IRVINGTON	2	11	-	N/A	4	112	N/A	1
1	JAMIE WHANG	IRVINGTON	2	GRAD	-	N/A	5	125	N/A	N/A
1	ANDREW ROSA	IRVINGTON	2	12	-	N/A	5	130	N/A	N/A
1	RYAN PASTORE	IRVINGTON	2	GRAD	-	N/A	1	152	N/A	N/A
1	JOE RIEM	IRVINGTON	2	11	-	N/A	6	215	N/A	N/A
1	HENRY STAUBER	JOHN JAY CR	1	10	-	N/A	4	96	1	1
1	MATT BARBO	JOHN JAY CR	1	11	-	-	3	119	1	1
1	BILLY WATTERSON	JOHN JAY CR	1	10	-	N/A	6	125	N/A	N/A
1	MATT PHILLIPS	JOHN JAY CR	1	GRAD	-	N/A	6	130	N/A	N/A
1	BRIAN DIBETTA	JOHN JAY CR	1	12	-	N/A	4	135	1	1
1	KYLE FRIDMAN	JOHN JAY CR	1	GRAD	-	N/A	1	152	N/A	N/A
1	GREG SCOTT	JOHN JAY CR	1	GRAD	-	-	2	171	N/A	N/A
1	JAKE GENOVESI	JOHN JAY CR	1	12	-	N/A	4	189	1	1
1	JOE PERRY	JOHN JAY EF	1	GRAD	-	N/A	1	130	N/A	N/A
1	BRIAN BOERSMA	JOHN JAY EF	1	GRAD	-	-	2	145	N/A	N/A
1	JOEY HAUSER	LAKELAND/PANAS	1	11	-	N/A	5	112	N/A	N/A
1	JOHN GALEA	LAKELAND/PANAS	1	12	-	-	2	140	2	2
1	JUSTIN FLAMIO	MAHOPAC	1	10	4	N/A	1	98	4	4
1	STEVE KASPER	MAHOPAC	1	GRAD	-	N/A	6	112	N/A	N/A
1	PETER CARUSO	MAHOPAC	1	12	-	-	2	118	2	2
1	DOM ODDO	MAHOPAC	1	12	5	N/A	1	125	3	3
1	PAT HARRISON	MAHOPAC	1	GRAD	-	N/A	5	140	N/A	N/A
1	DOM CAPPELETTI	MAHOPAC	1	GRAD	-	-	3	152	N/A	N/A
1	DAVE COLUMBO	MAHOPAC	1	GRAD	-	N/A	1	275	N/A	N/A
1	DENNIS PAGE	MT VERNON	1	12	-	N/A	6	160	N/A	N/A
1	JESSIE RAHIMZADEH	NANJET	2	9	-	N/A	4	98	N/A	1
1	KEVIN CHEE	NANJET	2	12	-	-	3	112	N/A	1
1	GREG CANEPARO	NANJET	2	9	-	N/A	4	119	N/A	1
1	RICH BERKOWITZ	NANJET	2	GRAD	2	N/A	1	130	N/A	N/A
1	NICK GALLUZZO	NANJET	2	11	-	-	3	160	N/A	1
1	SAL ARENA	NANJET	2	12	-	-	2	171	N/A	2
1	DAN COHEN	NANJET	2	12	-	N/A	4	189	N/A	1
1	BILL SMITH	NANJET	2	12	-	-	3	215	N/A	1
1	MAX NAU	NANJET	2	12	-	N/A	1	275	N/A	2
1	TOM ANTONIOLLI	NEW ROCHELLE	1	12	-	N/A	5	135	N/A	N/A
1	EGYPT BURROWS	NEW ROCHELLE	1	12	-	-	3	145	1	1
1	JOE SLANE	NORTH ROCKLAND	1	10	-	N/A	4	103	1	1
1	NICK AQUINO-ROTHMEYER	NORTH ROCKLAND	1	GRAD	-	-	6	119	N/A	N/A
1	MARC ZURLA	NORTH ROCKLAND	1	GRAD	-	A1	2	125	N/A	N/A
1	JOE RODRIGUEZ	NORTH ROCKLAND	1	GRAD	-	-	3	140	N/A	N/A
1	TOM HOPKINS	NORTH ROCKLAND	1	GRAD	-	N/A	4	180	N/A	N/A
1	CHRISTIAN GARCIA	NORTH ROCKLAND	1	11	-	-	5	275	N/A	N/A
1	JJ MORLES	NORTH ROCKLAND	1	GRAD	-	N/A	6	215	N/A	N/A
1	BILL SULLIVAN	NYACK	1	GRAD	-	N/A	4	140	N/A	N/A
1	ZEKE STAMBOVSKY	NYACK	1	12	-	-	2	180	2	2
1	JEFF ALMODOVAR	OSSINING	1	11	-	-	3	125	1	1
1	CLAY NEIVERT	OSSINING	1	11	-	N/A	5	130	N/A	N/A
1	JAMES BRUNDAGE	OSSINING	1	11	-	N/A	1	145	2	2
1	NESTOR OSORIO	OSSINING	1	GRAD	-	N/A	5	180	N/A	N/A
1	COREY VITRO	PAWLING	2	10	-	N/A	6	112	N/A	N/A
1	FRANK CHIASTIA	PAWLING	2	11	-	N/A	4	125	N/A	1
1	DAN ROMERO	PAWLING	2	GRAD	-	N/A	1	140	N/A	N/A
1	DYLAN SIMONETTI	PAWLING	2	12	-	-	2	145	N/A	2
1	LUKE TESTA	PAWLING	2	10	-	N/A	4	275	N/A	1

# NY STATE & SECTIONAL 2006-07 PLACEWINNERS SECTION 1

## 2007 RESULTS

R#	NAME	SCHOOL	DIVISION	07-08 GRADE	NYS PLACE '07	AT LARGE #	section place '07	WT	D1 COMPETITION PTS	D2 COMPETITION PTS
1	JOE LIEBERMAN	PEARL RIVER	2	10	-	N/A	4	103	N/A	1
1	JEFF ALLISON	PEARL RIVER	2	GRAD	-	A2	2	118	N/A	N/A
1	JOHN COFFY	PEARL RIVER	2	12	-	-	1	145	N/A	2
1	ANTHONY RAIMONE	PEARL RIVER	2	12	-	N/A	4	152	N/A	1
1	BOBBY WHITING	PEARL RIVER	2	12	-	N/A	6	188	N/A	N/A
1	JIMMY EMSWORTH	PEARL RIVER	2	10	-	N/A	6	275	N/A	N/A
1	ANTHONY BATTIATO	PEARL RIVER	2	10	-	-	3	96	N/A	1
1	MIKE KAR	PLEASANTVILLE	2	10	-	N/A	6	98	N/A	N/A
1	MICHAEL KANE	PLEASANTVILLE	2	11	-	N/A	6	103	N/A	N/A
1	TJ O'BRIEN	PLEASANTVILLE	2	12	-	-	3	119	N/A	1
1	MICHAEL ESTEVES	PLEASANTVILLE	2	GRAD	-	N/A	1	125	N/A	N/A
1	CHARLES GOLDSMITH	PLEASANTVILLE	2	GRAD	-	-	3	135	N/A	N/A
1	RAF TIGRE	PLEASANTVILLE	2	GRAD	-	N/A	6	171	N/A	N/A
1	RANDY ROBINS	PORT CHESTER	1	GRAD	-	N/A	8	135	N/A	N/A
1	JAMIE CALERO	PORT CHESTER	1	GRAD	-	-	5	152	N/A	N/A
1	JP CALERO	PORT CHESTER	1	12	-	-	3	188	1	1
1	WESLEY TAPIA	PORT CHESTER	1	12	-	N/A	6	275	N/A	N/A
1	EVAN KNEUR	RUTNAM VALLEY	2	10	-	N/A	5	119	N/A	N/A
1	ALEX PASTINA	RUTNAM VALLEY	2	GRAD	-	N/A	1	135	N/A	N/A
1	CODY SHARP	RUTNAM VALLEY	2	12	-	N/A	8	145	N/A	N/A
1	CHRIS ORLANDO	RUTNAM VALLEY	2	11	-	N/A	6	152	N/A	N/A
1	KARL LANGE	RUTNAM VALLEY	2	GRAD	-	-	2	160	N/A	N/A
1	ANDY PIEHLER	RUTNAM VALLEY	2	GRAD	-	-	3	171	N/A	N/A
1	FRANK CABBIBO	RCK	1	11	-	N/A	5	119	N/A	N/A
1	SAWTER SOLIS	RCK	1	12	-	-	3	275	1	1
1	CHARLIE TRUMM	RYE	1	12	-	A4	2	135	2	2
1	NICK CIVETTA	SCARSDALE	1	GRAD	-	-	3	215	N/A	N/A
1	CHRIS LOPEZ	SLEEPY HOLLOW	2	9	-	-	3	103	N/A	1
1	JAY CONCEPCION	SLEEPY HOLLOW	2	12	-	N/A	5	112	N/A	N/A
1	PETE DELMONICO	SLEEPY HOLLOW	2	10	-	N/A	6	119	N/A	N/A
1	JEAN PATINO	SLEEPY HOLLOW	2	GRAD	-	-	2	130	N/A	N/A
1	RYAN TOMPKINS	SLEEPY HOLLOW	2	11	-	N/A	6	185	N/A	N/A
1	RON BUCCI	SLEEPY HOLLOW	2	12	-	N/A	4	140	N/A	1
1	DENNIS BENCOSME	SLEEPY HOLLOW	2	GRAD	-	N/A	1	171	N/A	N/A
1	CONNOR TOMPKINS	SLEEPY HOLLOW	2	12	-	N/A	5	189	N/A	N/A
1	JOHN LOPEZ	SLEEPY HOLLOW	2	11	-	-	3	275	N/A	1
1	BRIAN REALBUTO	SOMERS	1	8	-	-	2	96	2	2
1	ADAM FINKLESTEIN	SOMERS	1	11	-	N/A	6	140	N/A	N/A
1	MIKE REALBUTO	SOMERS	1	11	-	N/A	5	145	N/A	N/A
1	TIM LEWIS	SOMERS	1	11	-	N/A	4	152	1	1
1	TJ NELSON	SOMERS	1	12	-	N/A	1	189	2	2
1	NICK OLIVETO	SUFFERN	1	9	-	N/A	5	96	N/A	N/A
1	ADAM DASTEFANO	SUFFERN	1	12	-	N/A	5	125	N/A	N/A
1	ANDREW KOUDLAJ	SUFFERN	1	GRAD	-	-	2	189	N/A	N/A
1	DEREK PHILLIPS	SUFFERN	1	GRAD	-	A2	2	215	N/A	N/A
1	ANDREW MANCUSI	WESTLAKE	2	10	-	N/A	8	103	N/A	N/A
1	IAN DUNNING	WESTLAKE	2	GRAD	-	N/A	8	125	N/A	N/A
1	SCOTT ROGENER	WESTLAKE	2	12	-	-	3	140	N/A	1
1	WIL CARTER	WESTLAKE	2	12	-	-	3	145	N/A	1
1	ED MEZGER	WESTLAKE	2	12	-	-	3	152	N/A	1
1	CHRIS MILLER	WESTLAKE	2	GRAD	-	N/A	5	160	N/A	N/A
1	ADAM BELLO	WESTLAKE	2	12	-	-	3	189	N/A	1
1	STEVE BURCHARD	WESTLAKE	2	GRAD	-	N/A	5	215	N/A	N/A
1	RON MAIO	WESTLAKE	2	12	-	N/A	5	275	N/A	N/A
1	JON RAYO	WHITE PLAINS	1	12	-	N/A	4	119	1	1
1	NATHAN LUSTIG	WHITE PLAINS	1	11	-	N/A	5	103	N/A	N/A
1	SAM WEINER	WHITE PLAINS	1	12	-	N/A	4	171	1	1
1	CRAIG SMITH	WOODLANDS	2	12	-	-	2	275	N/A	2
1	MIKE AHERN	YORKTOWN	1	12	-	N/A	1	103	2	2

# NY STATE & SECTIONAL 2006-07 PLACEWINNERS SECTION 2

2007 RESULTS

SS	NAME	SCHOOL	DIVISION	07-08 GRADE	NYS PLACE '07	AT LARGE #	Section place '07	WT	D1 COMPETITION PTS		D2 COMPETITION PTS	
									D1	D2	D1	D2
		ALBANY										
2	CHAD MCCRAY	ALBANY	1	12	--	N/A	4	171	1	1		
2	DAVID DOLLARD	ALBANY	1	12	--	N/A	6	215	N/A	N/A		
		ALBANY ACADEMY										
2	G. FEATHERSTONHAUGH	ALBANY ACADEMY	2	10	--	N/A	6	163	N/A	N/A		
2	STEVEN BRINK	ALBANY ACADEMY	2	12	--	N/A	4	160	N/A	1		
2	BEN KRACKOWER	ALBANY ACADEMY	2	11	5	N/A	1	189	3	3		
		AMSTERDAM										
2	RICK DUFRESNE	AMSTERDAM	1	11	--	N/A	6	112	N/A	N/A		
2	BRIAN BENTON	AMSTERDAM	1	12	3	N/A	1	119	4	4		
2	GIUSEPPI LANZI	AMSTERDAM	1	10	--	N/A	3	125	1	1		
2	ROB MOREY	AMSTERDAM	1	12	--	N/A	4	135	1	1		
2	MIKE PALMERINO	AMSTERDAM	1	GRAD	--	N/A	3	140	N/A	N/A		
2	DAN MCNAMARA	AMSTERDAM	1	11	--	N/A	4	180	1	1		
2	ORLANDO PACHECO	AMSTERDAM	1	11	--	N/A	6	188	N/A	N/A		
		AVERILL PARK										
2	JEFF KING	AVERILL PARK	1	10	--	N/A	6	96	N/A	N/A		
2	BRIAN LATHAM	AVERILL PARK	1	11	--	N/A	3	118	1	1		
2	HENRY GULBUDAGIAN	AVERILL PARK	1	GRAD	--	N/A	3	275	N/A	N/A		
		BALLSTON SPA										
2	TOBY BARNES	BALLSTON SPA	1	9	--	N/A	4	103	1	1		
2	KYLE KILBURN	BALLSTON SPA	1	12	--	N/A	4	125	1	1		
2	DAVID STAULTERS	BALLSTON SPA	1	12	--	N/A	5	135	N/A	N/A		
2	CAMERON STAULTERS	BALLSTON SPA	1	12	--	N/A	5	140	N/A	N/A		
2	ERIC SIMMONS	BALLSTON SPA	1	12	--	N/A	5	152	N/A	N/A		
2	ALEX STECIUK	BALLSTON SPA	1	12	5	A2	2	180	3	3		
		BERNE-KNOX										
2	KEITH DOMERMUTH	BERNE-KNOX	2	11	--	N/A	5	275	N/A	N/A		
		BETHLEHAM										
2	KEITH COLE	BETHLEHAM	1	GRAD	--	N/A	3	145	N/A	N/A		
2	KEVIN KOLBAY	BETHLEHAM	1	GRAD	--	N/A	3	215	N/A	N/A		
		BROADALBINPERTH										
2	AARON WROBLE	BROADALBINPERTH	2	12	--	N/A	5	112	N/A	N/A		
2	JAMES MULLIN	BROADALBINPERTH	2	12	--	N/A	6	135	N/A	N/A		
2	JANSE VANALSTINE	BROADALBINPERTH	2	12	--	N/A	5	215	N/A	N/A		
		BURNT HILLS										
2	MAX MILLER	BURNT HILLS	1	9	--	N/A	1	183	2	2		
2	BRENDAN MCKEOWN	BURNT HILLS	1	11	--	N/A	3	112	1	1		
2	KYLE VUILLAUME	BURNT HILLS	1	12	--	N/A	2	125	2	2		
2	PAUL MARTIN	BURNT HILLS	1	12	--	N/A	2	140	2	2		
2	MATT KAYLOR	BURNT HILLS	1	GRAD	9	N/A	1	145	N/A	N/A		
2	ETHAN WILSON	BURNT HILLS	1	11	--	N/A	4	152	1	1		
		CATSKILL										
2	VINNY BALDWIN	CATSKILL	2	GRAD	--	N/A	5	171	N/A	N/A		
		CBA										
2	MICHAEL CHAIRES	CBA	1	GRAD	1	N/A	1	180	N/A	N/A		
		COBLESKILL/RICHMONDVILLE										
2	AUSTIN IRISH	COBLESKILL/RICHMONDVILLE	2	12	--	N/A	5	140	N/A	N/A		
2	ROBERT MERCHANT	COBLESKILL/RICHMONDVILLE	2	12	--	N/A	1	145	N/A	2		
		COHOES										
2	JOSH RANKIN	COHOES	2	12	--	N/A	3	125	N/A	1		
2	JASON CHUDZINSKI	COLONIE	1	10	--	N/A	4	119	1	1		
		COLONIE										
2	J. J. ANDERSON	COLONIE	1	12	--	N/A	3	130	1	1		
2	ELIAH GOLDING	COLONIE	1	11	--	N/A	3	135	1	1		
2	JOSH SIMMONS	COLONIE	1	12	--	N/A	6	145	N/A	N/A		
		COLUMBIA										
2	JAMES LITCHFIELD	COLUMBIA	1	11	--	N/A	5	103	N/A	N/A		
2	LOU ANGELO	COLUMBIA	1	12	--	N/A	6	119	N/A	N/A		
2	ZACHARY CRAIN	COLUMBIA	1	12	--	A1	2	130	2	2		
2	GARRETT MOLDOFF	COLUMBIA	1	GRAD	5	A4	2	275	N/A	N/A		

# NY STATE & SECTIONAL 2006-07 PLACEWINNERS SECTION 2

2007 RESULTS

SS	NAME	SCHOOL	DIVISION	07-08 GRADE	NYS PLACE '07	AT LARGE #	Section place '07	WT	D1 COMPETITION PTS		D2 COMPETITION PTS	
									D1	D2	D1	D2
		CORINTH										
2	DAVIN LECLAIR	CORINTH	2	9	--	N/A	5	163	N/A	N/A		
2	JAMES BAKER	CORINTH	2	12	--	N/A	5	119	N/A	N/A		
2	ED GALVIN	CORINTH	2	GRAD	4	N/A	1	125	N/A	N/A		
2	PAT MARCELL	CORINTH	2	12	--	N/A	5	130	N/A	N/A		
2	TYLER NICHOLSON	CORINTH	2	10	--	N/A	5	135	N/A	N/A		
2	BEN CARLINI	CORINTH	2	12	--	N/A	4	140	N/A	1		
2	BRIAN MANN	CORINTH	2	12	--	N/A	2	145	N/A	2		
		DUANESBURG										
2	AMY WHITBACK	DUANESBURG	2	12	--	N/A	1	163	N/A	2		
2	EVAN BORST	DUANESBURG	2	10	--	N/A	2	112	N/A	2		
2	BRIAN BORST	DUANESBURG	2	12	--	N/A	1	119	N/A	2		
2	RANDY WHITE	DUANESBURG	2	10	--	N/A	5	125	N/A	N/A		
2	WES COPPOLO	DUANESBURG	2	12	--	N/A	2	140	N/A	2		
2	MAT WHITE	DUANESBURG	2	12	--	N/A	5	145	N/A	N/A		
2	DAVID LARSON	DUANESBURG	2	12	--	N/A	2	160	N/A	2		
2	DANA MESICK	DUANESBURG	2	12	--	N/A	4	215	N/A	1		
2	JACK ALMY	DUANESBURG	2	10	--	N/A	6	275	N/A	N/A		
		FONDA/FULLTONVILLE										
2	KODY SHAW	FONDA/FULLTONVILLE	2	8	--	N/A	5	96	N/A	N/A		
2	COREY CALKINS	FONDA/FULLTONVILLE	2	12	--	N/A	4	189	N/A	1		
		GALWAY										
2	SKYLAR PRICE	GALWAY	2	GRAD	--	N/A	3	130	N/A	N/A		
2	JOHN GOCHENOUR	GALWAY	2	12	--	N/A	1	135	N/A	2		
2	NATE ARNOLD	GALWAY	2	GRAD	--	N/A	4	145	N/A	N/A		
		GLENS FALLS										
2	JON BELANGER	GLENS FALLS	1	10	--	N/A	3	96	1	1		
2	KOLBI SEELEY	GLENS FALLS	1	GRAD	--	N/A	1	125	N/A	N/A		
2	NICK LASHWAY	GLENS FALLS	1	11	--	N/A	6	135	N/A	N/A		
2	SCOTT CLEAVLAND	GLENS FALLS	1	12	--	N/A	6	140	N/A	N/A		
2	JIMMY NEAL	GLENS FALLS	1	12	--	N/A	5	145	N/A	N/A		
2	DAVID WHITE	GLENS FALLS	1	GRAD	--	N/A	6	171	N/A	N/A		
		GRAMVILLE										
2	KARL PALMER	GRAMVILLE	2	9	--	N/A	6	112	N/A	N/A		
2	KYLE ENTHOLT	GRAMVILLE	2	11	--	N/A	3	119	N/A	1		
2	ANDY WINCHELL	GRAMVILLE	2	GRAD	--	N/A	2	130	N/A	N/A		
2	BRIAN ENTHOLT	GRAMVILLE	2	GRAD	--	A3	3	135	N/A	N/A		
2	CODY WHEELER	GRAMVILLE	2	GRAD	--	N/A	3	152	N/A	N/A		
2	BRANDON ENTHOLT	GRAMVILLE	2	GRAD	--	N/A	3	215	N/A	N/A		
2	RON DAIGLE	GRAMVILLE	2	12	--	N/A	3	275	N/A	1		
		GUILDERLAND										
2	TRAVIS WOLANSKI	GUILDERLAND	1	10	--	N/A	5	96	N/A	N/A		
2	MATT CUBILLOS	GUILDERLAND	1	11	--	A4	2	119	2	2		
2	ROBERT ROMEO	GUILDERLAND	1	12	--	N/A	5	125	N/A	N/A		
2	BOBBY DYGERT	GUILDERLAND	1	GRAD	--	N/A	5	130	N/A	N/A		
2	IAN DESOL	GUILDERLAND	1	GRAD	--	A3	2	145	N/A	N/A		
2	JOSH SAWYER	GUILDERLAND	1	12	--	N/A	3	190	1	1		
2	KYLE HUSSEY	GUILDERLAND	1	GRAD	--	N/A	1	275	N/A	N/A		
		HADLEY LUZERNE										
2	JOE STILL	HADLEY LUZERNE	2	12	--	N/A	1	130	N/A	2		
		HOOSICK FALLS										
2	CHRIS TOMMANSINO	HOOSICK FALLS	2	12	--	N/A	3	140	N/A	1		
2	MIKE MAGAZU	HOOSICK FALLS	2	12	--	N/A	6	152	N/A	N/A		
2	JEREMY BURNS	HOOSICK FALLS	2	11	--	N/A	4	171	N/A	1		
2	JON BURNS	HOOSICK FALLS	2	GRAD	--	N/A	6	189	N/A	N/A		
		HUDSON FALLS										
2	AARON DUDLEY	HUDSON FALLS	2	8	--	N/A	3	96	N/A	1		
2	KIRK HARRINGTON	HUDSON FALLS	2	12	8	A3	2	183	3	3		
2	KEVIN WHALEY	HUDSON FALLS	2	GRAD	--	N/A	1	140	N/A	N/A		
2	NATE CROSS	HUDSON FALLS	2	12	--	N/A	2	152	N/A	2		
2	AARON BARBER	HUDSON FALLS	2	12	4	A2	2	152	4	4		
2	TOM BARBER	HUDSON FALLS	2	12	--	A4	3	186	N/A	1		
2	STEVEN DEYETTE	HUDSON FALLS	2	GRAD	--	N/A	3	171	N/A	N/A		
2	JON BUCHER	HUDSON FALLS	2	12	--	N/A	5	189	N/A	N/A		
2	RYAN WOODWARD	HUDSON FALLS	2	GRAD	6	N/A	1	215	N/A	N/A		

# NY STATE & SECTIONAL 2006-07 PLACEWINNERS SECTION 2

2007 RESULTS

SS	NAME	SCHOOL	DIVISION	07-08 GRADE	NYS PLACE '07	AT LARGE #	section place '07	WT	D1 COMPETITION PTS	D2 COMPETITION PTS
2	RYAN TAYLOR	ICHABOD CRANE	2	GRAD	--	N/A	5	160	N/A	N/A
		JOHNSTOWN			--		3	103	N/A	1
2	KAYLEE GILLEN	JOHNSTOWN	2	6	--		2	125	N/A	2
2	JOEY MORRISON	JOHNSTOWN	2	11	--				N/A	N/A
		LANSINGBURGH			--	N/A	6	130	N/A	N/A
2	NICK OLIGNEY	LANSINGBURGH	1	12	--	N/A	6	152	N/A	N/A
2	RYAN BELLAMY	LANSINGBURGH	1	12	--	N/A	6	160	N/A	N/A
2	BRENT FANE	LANSINGBURGH	1	GRAD	--	N/A	6	160	N/A	N/A
		LASALLE			--	N/A	4	86	1	1
2	CONNOR SUTTON	LASALLE	1	8	--	N/A	6	103	N/A	N/A
2	JON CLEMENTE	LASALLE	1	9	2	N/A	1	135	5	5
2	ZACH CLEMENTE	LASALLE	1	11	--	N/A	4	140	1	1
2	DAN BRICKNER	LASALLE	1	11	--	N/A	1	215	2	2
2	KEN ALTARAC	LASALLE	1	11	--	N/A	5	275	N/A	N/A
2	COLIN RUSSELL	LASALLE	1	GRAD	--	N/A	5	275	N/A	N/A
		LOUDONVILLE CHRISTIAN			--	N/A	4	103	N/A	1
2	BRIAN WALSH	LOUDONVILLE CHRISTIAN	2	9	--	N/A	4	103	N/A	1
		MAPLE HILL			--	N/A	5	152	N/A	N/A
2	PAUL WARNER	MAPLE HILL	2	GRAD	--	N/A	5	152	N/A	N/A
		MECHANICVILLE			--		3	145	N/A	N/A
2	ALEX RATIGAN	MECHANICVILLE	2	GRAD	--		3	145	N/A	N/A
		MIDDLEBURG/SCHOHARIE			--	N/A	4	130	N/A	1
2	MYKEL FOLAND	MIDDLEBURG/SCHOHARIE	2	12	--	N/A	4	130	N/A	1
2	MATT DAVIS	MIDDLEBURG/SCHOHARIE	2	12	--	N/A	4	152	N/A	1
		NISKAYUNA			4	A3	2	171	4	4
2	JAKE NEWCOMB	NISKAYUNA	1	12	--	N/A	5	189	N/A	N/A
2	DAVE OTTAVIANO	NISKAYUNA	1	GRAD	--	N/A	4	275	1	1
2	GARY CHRYS	NISKAYUNA	1	12	--	N/A	4	275	1	1
		QUEENSBURY			--		3	103	1	1
2	RUSSELL RADIGAN	QUEENSBURY	1	11	--	N/A	4	112	1	1
2	SHANE HALL	QUEENSBURY	1	11	--	N/A	6	125	N/A	N/A
2	BRAD CHARPENTIER	QUEENSBURY	1	12	--	N/A	2	135	N/A	N/A
2	JUSTIN HEWITT	QUEENSBURY	1	GRAD	--	N/A	4	145	1	1
2	JOSH COMER	QUEENSBURY	1	12	--	N/A	3	152	1	1
2	RYAN WOODARD	QUEENSBURY	1	12	--	N/A	3	171	1	1
2	JARED MYHRBERG	QUEENSBURY	1	12	--	N/A	1	189	2	2
2	TIM ELBERT	QUEENSBURY	1	12	--	N/A	2	215	N/A	N/A
2	DAVID ALTARAC	QUEENSBURY	1	GRAD	--		2	215	N/A	N/A
		RAVENA			--	N/A	4	112	N/A	1
2	ANDY LYMAN	RAVENA	2	9	--	A4	2	118	N/A	N/A
2	EMANUAL HERNANDEZ	RAVENA	2	GRAD	--	N/A	6	125	N/A	N/A
2	JORDAN LANE	RAVENA	2	12	--	N/A	6	130	N/A	N/A
2	WES HOTALING	RAVENA	2	12	--	N/A	1	152	N/A	2
2	CODY LEGG	RAVENA	2	12	--	N/A	1	171	N/A	N/A
2	NATE GRAHAM	RAVENA	2	GRAD	1	N/A	1	171	N/A	N/A
2	DONNIE MCBRIDE	RAVENA	2	GRAD	5	N/A	1	275	N/A	N/A
		RENSSELEAR			--	N/A	4	275	N/A	N/A
2	CHRIS HOLTSLANDER	RENSSELEAR	2	GRAD	--	N/A	4	275	N/A	N/A
		SALEM			--	N/A	6	119	N/A	N/A
2	AARON HAMILTON	SALEM	2	11	--	N/A	4	135	N/A	N/A
2	TYLER SKELLIE	SALEM	2	GRAD	--	N/A	1	160	N/A	N/A
2	BRAD MATTISON	SALEM	2	GRAD	--	N/A	1	160	N/A	N/A
2	ALEX FARRARA	SALEM	2	GRAD	4	A1	2	171	N/A	N/A
2	JAMIE ALLEN	SALEM	2	GRAD	--	A2	3	189	N/A	N/A
		SARATOGA			--		2	96	2	2
2	A. J. RUE	SARATOGA	1	9	--	N/A	5	119	N/A	N/A
2	EDDIE DAVIS	SARATOGA	1	12	--	N/A	4	130	1	1
2	CHRIS BOLDUC	SARATOGA	1	12	--	N/A	1	152	N/A	N/A
2	KYLE DENIS	SARATOGA	1	GRAD	--	N/A	5	160	N/A	N/A
2	ZACH MOHAN	SARATOGA	1	12	--	N/A	5	160	N/A	N/A

# NY STATE & SECTIONAL 2006-07 PLACEWINNERS SECTION 2

2007 RESULTS

SS	NAME	SCHOOL	DIVISION	07-08 GRADE	NYS PLACE '07	AT LARGE #	section place '07	WT	D1 COMPETITION PTS	D2 COMPETITION PTS
		SCHALMONT			--	N/A	6	86	N/A	N/A
2	SAMMY SHIELDS	SCHALMONT	2	9	--	N/A	1	112	N/A	N/A
2	JEREMY CUOMO	SCHALMONT	2	GRAD	4	N/A	4	125	N/A	1
2	BILLY CHANDLER	SCHALMONT	2	11	--	N/A	4	125	N/A	1
		SCHENECTADY			--	N/A	5	112	N/A	N/A
2	JOSH VICS	SCHENECTADY	1	11	--	N/A	2	182	N/A	N/A
2	JOE POPOLIZIO	SCHENECTADY	1	GRAD	--		2	189	N/A	N/A
2	SCOTT HARVEY	SCHENECTADY	1	GRAD	--	N/A	4	215	N/A	N/A
2	JAMI CHANDLER	SCHENECTADY	1	GRAD	--				N/A	N/A
		SCHUYLERVILLE			--	N/A	1	86	N/A	2
2	SARAH ANDERSON	SCHUYLERVILLE	2	10	--	N/A	2	275	N/A	2
2	DAN LADD	SCHUYLERVILLE	2	11	--	A3	2	275	N/A	2
		SCOTIA-GLENVILLE			--	A2	2	112	2	2
2	DAN RIGGI	SCOTIA-GLENVILLE	1	11	--	N/A	1	130	N/A	N/A
2	MARK BURCHHARDT	SCOTIA-GLENVILLE	1	GRAD	--	N/A	1	130	N/A	N/A
		SHENENDEHOWA			2	N/A	1	86	5	5
2	LUKE POPOLIZIO	SHENENDEHOWA	1	11	--	N/A	2	103	2	2
2	SETH HAZLETON	SHENENDEHOWA	1	12	2	N/A	1	112	5	5
2	T. J. POPOLIZIO	SHENENDEHOWA	1	12	5	N/A	1	140	3	3
2	AUSTIN MEYS	SHENENDEHOWA	1	11	1	N/A	1	171	5	5
2	HUNTER MEYS	SHENENDEHOWA	1	12	1	N/A	4	189	N/A	N/A
2	ZACH VILLANO	SHENENDEHOWA	1	GRAD	--	N/A	6	275	N/A	N/A
2	NICK SCHAFER	SHENENDEHOWA	1	GRAD	--				N/A	N/A
		SOUTH GLENS FALLS			--	N/A	5	171	N/A	N/A
2	MATT HOLCOMB	SOUTH GLENS FALLS	1	GRAD	--	A2	3	189	N/A	N/A
2	DJ HUNDSON	SOUTH GLENS FALLS	1	GRAD	--	N/A	5	215	N/A	N/A
2	MARK STEWART	SOUTH GLENS FALLS	1	GRAD	--				N/A	N/A
		TAMARAC			--	N/A	6	215	N/A	N/A
2	MARCUS DURSO	TAMARAC	2	GRAD	--	N/A	6	215	N/A	N/A
		WARRENSBURG			--	N/A	4	86	N/A	1
2	ABBY ROTH	WARRENSBURG	2	10	--	A4	2	215	N/A	2
2	LOGAN ROCK	WARRENSBURG	2	11	--				N/A	2
		WATERVLIET			--	A4	2	86	N/A	2
2	JOHN DELANEY	WATERVLIET	2	10	--	N/A	6	140	N/A	N/A
2	JUSTIN ETMAN	WATERVLIET	2	GRAD	--	N/A	6	140	N/A	N/A
		WHITEHALL			--		3	112	N/A	1
2	CURT THOMPSON	WHITEHALL	2	10	--	N/A	4	119	N/A	1
2	ZACH DIEKLE	WHITEHALL	2	8	--	N/A	6	145	N/A	N/A
2	GREG HANSELMAN	WHITEHALL	2	GRAD	--	N/A	6	160	N/A	N/A
2	LUKE REHM	WHITEHALL	2	GRAD	--	N/A	6	171	N/A	N/A
2	GRANT GEBO	WHITEHALL	2	9	--	N/A	2	189	N/A	N/A
2	JED MASON	WHITEHALL	2	12	--				N/A	2

# NY STATE & SECTIONAL 2006-07 PLACEWINNERS SECTION 3

2007 RESULTS

SS	NAME	SCHOOL	DIVISION	07-08 GRADE	NYS PLACE '07	AT LARGE #	section place '07	WT	2007 RESULTS	
									D1 COMPETITION PTS	D2 COMPETITION PTS
3	STEPHAN BURKE	ADIRONDACK			-	N/A	5	96	N/A	N/A
3	KEN EATON	ADIRONDACK	2		-	N/A	1	103	N/A	2
3	ANTHONY AUSTIN	ADIRONDACK	2	GRAD	-	N/A	1	189	N/A	N/A
3	JOHN KISKIEL	ADIRONDACK	2		-	N/A	6	275	N/A	N/A
3	RYAN HUTCHINGS	AUBURN	1		-	N/A	5	275	N/A	N/A
3	ANTHONY FINOCCIARO	BALDWINVILLE	1	8	-	N/A	3	96	1	1
3	NATE RUSSELL	BALDWINVILLE	1	11	-	N/A	4	135	1	1
3	BRYAN MONNAT	BEAVER RIVER	2	11	-	A4	2	103	N/A	2
3	JUSTIN WIDRICK	BEAVER RIVER	2	12	-	N/A	1	112	N/A	2
3	DEVIN WIDRICK	BEAVER RIVER	2		-	N/A	5	119	N/A	N/A
3	JOE WIDRICK	BEAVER RIVER	2	GRAD	3	N/A	1	135	N/A	N/A
3	SHAWN TRIPP	BEAVER RIVER	2	GRAD	-	N/A	2	160	N/A	N/A
3	JACOB FERGUSON	BEAVER RIVER	2		-	N/A	5	171	N/A	N/A
3	DAVID TUTUSKA	CAMDEN	1	10	-	N/A	4	96	1	1
3	DUSTIN VAILE	CAMDEN	1	12	-	N/A	2	135	2	2
3	TYLER SIROTA	CANASTOTA	2	9	-	A1	2	96	N/A	2
3	SEAN WILKINSON	CANASTOTA	2	12	-	N/A	3	140	N/A	1
3	JUSTIN ANDERSON	CARTHAGE	1		-	N/A	6	112	N/A	N/A
3	COREY MUNN	CARTHAGE	1	GRAD	-	N/A	3	135	N/A	N/A
3	PAT BRADY	CARTHAGE	1		-	N/A	5	152	N/A	N/A
3	HOMER DOBRANSKY	CARTHAGE	1	11	-	N/A	1	189	2	2
3	DOM GIACOLONE	CATO MERIDIAN	2	10	-	N/A	4	96	N/A	1
3	NICK LALONE	CATO MERIDIAN	2	9	-	N/A	4	130	N/A	1
3	AUSTIN LEE	CATO MERIDIAN	2	11	-	N/A	2	275	N/A	2
3	ALEX PETROFF	CAZENOVIA	2		-	N/A	6	112	N/A	N/A
3	JOSH NAYLOR	CAZENOVIA	2		-	N/A	5	160	N/A	N/A
3	CHRIS HILLS	CENTRAL SQUARE	1	12	-	N/A	1	103	2	2
3	WINKY SHEPARD	CENTRAL SQUARE	1	12	-	N/A	1	125	2	2
3	DAN SMITH	CENTRAL SQUARE	1		-	N/A	5	130	N/A	N/A
3	MIKE SMITH	CENTRAL SQUARE	1	GRAD	6	N/A	1	135	N/A	N/A
3	DENNIS MARCELY	CHITTENANGO	1	12	-	N/A	4	130	1	1
3	SCOTT RUTLEDGE	CHITTENANGO	1	GRAD	-	N/A	3	145	N/A	N/A
3	PATRICK DYER	CICERO NORTH SYRACUSE	1	10	-	N/A	2	112	2	2
3	ANTHONY MAIORANO	CICERO NORTH SYRACUSE	1	GRAD	8	N/A	1	119	N/A	N/A
3	TODD HAGGER	CICERO NORTH SYRACUSE	1		-	N/A	6	140	N/A	N/A
3	KYLE FRITZ	CICERO NORTH SYRACUSE	1		-	N/A	5	145	N/A	N/A
3	ANTHONY DOLSON	CICERO NORTH SYRACUSE	1	12	-	N/A	4	152	1	1
3	JOSH WHITE	COOPERSTOWN	2		-	N/A	6	145	N/A	N/A
3	AARON BOGART	COOPERSTOWN	2		-	N/A	5	215	N/A	N/A
3	ANDREW GINGERICH	COPENHAGEN	2	11	-	A4	2	125	N/A	2
3	PHILLIP CLARKE	COPENHAGEN	2		-	N/A	6	135	N/A	N/A
3	HAYDEN FREEMAN	COPENHAGEN	2		-	N/A	5	140	N/A	N/A
3	GARRETT MORSE	CORTLAND	1		-	N/A	5	103	N/A	N/A
3	DAN FOSTER	CORTLAND	1	11	-	N/A	3	160	1	1
3	COTY CLUTE	CORTLAND	1	12	-	N/A	3	171	1	1
3	JOSH MOREHOUSE	CORTLAND	1		-	N/A	5	189	N/A	N/A
3	JEFF MARTINO	EAST SYRACUSE MINOA	1		-	N/A	6	119	N/A	N/A
3	MATT LETCHER	EAST SYRACUSE MINOA	1	11	-	N/A	4	125	1	1
3	BEN HOUGH	EAST SYRACUSE MINOA	1		-	N/A	6	130	N/A	N/A
3	MICK LETCHER	EAST SYRACUSE MINOA	1	12	4	N/A	1	140	4	4
3	MATT CUSHING	EAST SYRACUSE MINOA	1	12	-	A4	3	189	1	1
3	BRETT ADAMS	EAST SYRACUSE MINOA	1	12	4	N/A	1	215	4	4
3	DJ WARNER	EAST SYRACUSE MINOA	1	GRAD	-	A3	3	275	N/A	N/A

# NY STATE & SECTIONAL 2006-07 PLACEWINNERS SECTION 3

2007 RESULTS

SS	NAME	SCHOOL	DIVISION	07-08 GRADE	NYS PLACE '07	AT LARGE #	section place '07	WT	2007 RESULTS	
									D1 COMPETITION PTS	D2 COMPETITION PTS
3	MIKE MIRANDA	FOWLER	1	11	-	N/A	4	103	1	1
3	EMMUEL CHANELO	FOWLER	1		-	N/A	5	112	N/A	N/A
3	DAVID MINNEY	FOWLER	1	11	-	N/A	3	130	1	1
3	DAN MINTON	FOWLER	1	11	-	N/A	4	189	1	1
3	JAMES CHAPLIN	FOWLER	1	12	-	N/A	3	215	1	1
3	HANK PENREE	FRANKFORT-SCHUYLER	2	12	2	N/A	1	215	5	5
3	ANDREW PENREE	FRANKFORT-SCHUYLER	2	12	-	N/A	4	189	N/A	1
3	DAVID HALL	FULTON	1	9	-	N/A	2	96	2	2
3	PAUL SLAVER	FULTON	1	12	-	N/A	1	112	2	2
3	ERIC SMITH	FULTON	1	11	-	N/A	4	119	1	1
3	MATT DRAPER	FULTON	1	GRAD	-	A3	2	125	N/A	N/A
3	LEE ARCAI	FULTON	1	GRAD	-	N/A	2	130	N/A	N/A
3	DOUG MILLER	FULTON	1		-	N/A	5	135	N/A	N/A
3	DILLON SHUE	FULTON	1	GRAD	-	A3	2	140	N/A	N/A
3	CHRIS TORRESE	FULTON	1	GRAD	-	N/A	4	145	N/A	N/A
3	MATT BOGARDUS	FULTON	1	12	5	N/A	1	152	3	3
3	CAMERON MILLS	FULTON	1	GRAD	-	A3	2	160	N/A	N/A
3	JEREMIAH RICHARDSON	FULTON	1	GRAD	-	N/A	1	171	N/A	N/A
3	CONNAN INGHAM	FULTON	1	12	-	N/A	2	215	2	2
3	ADAM KINNEY	FULTON	1	GRAD	-	N/A	4	275	N/A	N/A
3	ERIC MUNK	GENERAL BROWN	2		-	N/A	5	112	N/A	N/A
3	JUSTIN GREEN	GENERAL BROWN	2		-	N/A	5	125	N/A	N/A
3	TYLER CALL	GENERAL BROWN	2		-	N/A	6	130	N/A	N/A
3	MIKE KAMPNICH	GENERAL BROWN	2	GRAD	1	N/A	1	145	N/A	N/A
3	TYLER FLATH	GENERAL BROWN	2	GRAD	4	A1	3	160	N/A	N/A
3	COLBY KITTO	GENERAL BROWN	2	GRAD	-	N/A	2	171	N/A	N/A
3	BRENT GAGE	HANNIBAL	2	GRAD	-	N/A	4	215	N/A	N/A
3	JOE LANZA	HERKIMER	2	GRAD	-	A5	3	112	N/A	N/A
3	BRIAN STEVENS	HOLLAND PATENT	2	11	-	A1	2	112	N/A	2
3	STEVE FALK	HOLLAND PATENT	2		-	N/A	6	125	N/A	N/A
3	ROB NOONAN	HOLLAND PATENT	2		-	N/A	6	140	N/A	N/A
3	KRIS BURGER	HOLLAND PATENT	2		-	N/A	5	145	N/A	N/A
3	JORDAN SWALGIN	HOLLAND PATENT	2		-	N/A	5	152	N/A	N/A
3	DAN FRUSCELLA	HOLLAND PATENT	2	11	-	N/A	3	171	N/A	1
3	NICK REES	HOLLAND PATENT	2	GRAD	-	N/A	3	189	N/A	N/A
3	JASON DOXSTADER	HOLLAND PATENT	2	GRAD	-	N/A	3	215	N/A	N/A
3	JEREMY DOXSTADER	HOLLAND PATENT	2	GRAD	-	A4	3	275	N/A	N/A
3	ZAK QUIERELLO	HOMER	2	12	-	N/A	4	119	N/A	1
3	MIKE DIORIO	HOMER	2		-	N/A	5	275	N/A	N/A
3	JOHN ESAMAN	ILION	2		-	N/A	6	215	N/A	N/A
3	MATT GRAY	INDIAN RIVER	1	10	-	N/A	1	96	2	2
3	PEYTON AMATO	INDIAN RIVER	1	10	-	N/A	4	112	1	1
3	CHAD LACEY	INDIAN RIVER	1	GRAD	-	N/A	2	119	N/A	N/A
3	ZAC DARLING	JORDAN-ELBRIDGE	2		-	N/A	5	130	N/A	N/A
3	JOHN WRATTEN	LITTLE FALLS	2		-	N/A	6	160	N/A	N/A
3	MATT SULLIVAN	LIVERPOOL	1		-	N/A	6	135	N/A	N/A
3	COLIN VENIEY	LIVERPOOL	1	GRAD	-	A2	2	145	N/A	N/A
3	JONATHAN JIMINEZ	LIVERPOOL	1		-	N/A	6	160	N/A	N/A
3	ZACH MURPHY	LIVERPOOL	1		-	N/A	6	215	N/A	N/A
3	RYAN LEE	LIVERPOOL	1		-	N/A	6	275	N/A	N/A
3	MATT BIRCHENOUGH	LOWVILLE	2	11	-	N/A	4	112	N/A	1
3	AARON INGERSOLL	LOWVILLE	2	12	-	N/A	3	125	N/A	1
3	TOM SHAW	LOWVILLE	2	GRAD	-	N/A	3	152	N/A	N/A

# NY STATE & SECTIONAL 2006-07 PLACEWINNERS SECTION 3

2007 RESULTS

ID	NAME	SCHOOL	DIVISION	07-08 GRADE	2007 RESULTS			WT	D1 COMPETITION PTS	D2 COMPETITION PTS
					NYS PLACE '07	AT LARGE #	Section place '07			
3	MAT SIMMS	MARCELLUS	2	11	--		3	103	N/A	1
3	VITO ARGESE	MARCELLUS	2	GRAD	--		3	118	N/A	N/A
3	TYLER INEICH	MEXICO	1		--	N/A	6	96	N/A	N/A
3	JAMES LOOMIS	MEXICO	1	10	--		3	119	1	1
3	KEVIN SMITH	MEXICO	1	GRAD	3	N/A	1	130	N/A	N/A
3	JACOB BURKE	MEXICO	1	10	--	N/A	4	140	1	1
3	RON MAJERUS	MEXICO	1	12	2	N/A	1	145	5	5
3	MIKE LADUKE	MEXICO	1	GRAD	--	A2	2	152	N/A	N/A
3	COLLIN TONEY	MEXICO	1	12	--	N/A	4	160	1	1
3	JOSH CLEVELAND	MEXICO	1	GRAD	--		2	189	N/A	N/A
3	KEVIN MILLER	MEXICO	1		--	N/A	5	215	N/A	N/A
3	TYLER PETER	MEXICO	1	12	--	N/A	1	275	2	2
3	BRIAN STEVER	MOHAWK	2	GRAD	--	A2	3	135	N/A	N/A
3	RYAN LeBLANC	MORRISVILLE-EATON	2	11	3	N/A	1	160	4	4
3	ETHAN CHILDS	MORRISVILLE-EATON	2		--	N/A	6	189	N/A	N/A
3	KURT WHITTEMORE	NEW HARTFORD	1		--	N/A	5	140	N/A	N/A
3	ANDREW PLANTE	NEW HARTFORD	1		--	N/A	6	145	N/A	N/A
3	MARC GIORDANO	NEW HARTFORD	1	12	--		2	171	2	2
3	EDDIE DAUPHIN	NEW HARTFORD	1	GRAD	--	N/A	4	215	N/A	N/A
3	KYLE HUTCHINSON	NEW HARTFORD	1	GRAD	--		2	275	N/A	N/A
3	ANNA CUMMINGS	ONONDAGA	2		--	N/A	6	96	N/A	N/A
3	RYAN BLALVELT	OSWEGO	1	12	--		3	125	1	1
3	JEREMY LINN	OSWEGO	1	12	--		3	152	1	1
3	KYLE CRISAFULLI	PHOENIX	2	10	1	N/A	1	96	5	5
3	MARK CRISAFULLI	PHOENIX	2	11	6	A3	2	119	3	3
3	CHARLIE NUNEZ	PHOENIX	2	12	--		2	135	N/A	2
3	TYLER MILLIKAN	PHOENIX	2	GRAD	--		2	140	N/A	N/A
3	JOE ALLEN	PHOENIX	2	GRAD	--	N/A	4	145	N/A	N/A
3	MIKE LEWIS	PHOENIX	2	GRAD	--	N/A	4	171	N/A	N/A
3	CHAD DAHLIN	PHOENIX	2	12	--		2	189	N/A	2
3	ALEX HAYES	PHOENIX	2		--	N/A	4	275	N/A	1
3	MIKE CASTILLO	ROME FREE ACADEMY	1		--	N/A	5	125	N/A	N/A
3	WAYNE TOWNE	ROME FREE ACADEMY	1		--	N/A	5	160	N/A	N/A
3	MATT SHIRLEY	SANDY CREEK	2		--	N/A	6	103	N/A	N/A
3	KRIS SHIRLEY	SANDY CREEK	2		--	N/A	6	119	N/A	N/A
3	SCOTT LUBERTO	SANDY CREEK	2	12	--	A3	3	130	N/A	1
3	BRETT BUELL	SHERBURNE EARLVILLE	2		--	N/A	5	135	N/A	N/A
3	WHEELER BRUNSCHMID	SHERBURNE EARLVILLE	2		--	N/A	6	152	N/A	N/A
3	JOHN POSSON	SHERBURNE EARLVILLE	2		--	N/A	5	189	N/A	N/A
3	CHRIS PIKE	SHERBURNE EARLVILLE	2	11	--	N/A	1	275	N/A	2
3	MITCH ANTHONY	SOLVAY	1	10	--		3	103	1	1
3	TOM BRADLEY	SOLVAY	1		--	N/A	6	189	N/A	N/A
3	CLIFF MOULTON	SOUTH JEFFERSON	2	11	--	N/A	4	103	N/A	1
3	SEAN HANSON	SOUTH JEFFERSON	2	10	--	N/A	4	125	N/A	1
3	TONY DEFRANCO	SOUTH JEFFERSON	2	GRAD	6	N/A	1	130	N/A	N/A
3	JUSTIN LISTER	SOUTH JEFFERSON	2	GRAD	2	A1	2	145	N/A	N/A
3	DAVID KELLOGG	SOUTH JEFFERSON	2	11	--	N/A	4	152	N/A	1
3	CHRIS VIRGIL	SOUTH JEFFERSON	2		--	N/A	6	171	N/A	N/A
3	NICK KUBINSKI	SOUTH LEWIS	2	GRAD	--	A1	2	130	N/A	N/A
3	TONY PALUK	SOUTH LEWIS	2	GRAD	--		2	152	N/A	N/A

# NY STATE & SECTIONAL 2006-07 PLACEWINNERS SECTION 3

2007 RESULTS

ID	NAME	SCHOOL	DIVISION	07-08 GRADE	2007 RESULTS			WT	D1 COMPETITION PTS	D2 COMPETITION PTS
					NYS PLACE '07	AT LARGE #	Section place '07			
3	DAN WALTERS	VERNON VERONA SHERRILL	2	10	--		3	96	N/A	1
3	CHRIS BEAL	VERNON VERONA SHERRILL	2	12	--	N/A	4	135	N/A	1
3	NEAL DEECKER	VERNON VERONA SHERRILL	2	GRAD	--	N/A	4	140	N/A	N/A
3	STEVE WANDALL	VERNON VERONA SHERRILL	2	12	--		3	145	N/A	1
3	LUCAS WONDERLY	VERNON VERONA SHERRILL	2	12	--	N/A	4	180	N/A	1
3	RYAN WENDT	VERNON VERONA SHERRILL	2	12	--		2	215	N/A	2
3	MACKY LYNCH	WATERTOWN	1		--	N/A	5	96	N/A	N/A
3	CALEB BETTIS	WATERTOWN	1		--	N/A	6	103	N/A	N/A
3	GABE JEWETT	WATERTOWN	1	10	--		3	112	1	1
3	JAKE BOHN	WATERTOWN	1	GRAD	--		3	140	N/A	N/A
3	JOSH COX	WATERTOWN	1	12	--	N/A	4	171	1	1
3	WILLIAMS KOELMEL	WATERTOWN IHC	2		--	N/A	5	103	N/A	N/A
3	KEN KAMPNICH	WATERTOWN IHC	2	11	6	N/A	1	119	3	3
3	BRIAN KAMPNICH	WATERTOWN IHC	2	12	6	N/A	1	125	3	3
3	TONY DOLDO	WATERTOWN IHC	2	11	6	N/A	1	140	4	4
3	DEREK BRENON	WATERTOWN IHC	2	12	4	N/A	1	152	5	5
3	MUNZIO DOLDO	WATERTOWN IHC	2	GRAD	--	N/A	1	171	N/A	N/A
3	ZEKE THOMPSON	WEST GENESSEE	1	12	--		2	163	2	2
3	DAVID ELMER	WEST GENESSEE	1		--	N/A	5	171	N/A	N/A
3	JOE CARSTENBROCK	WHITESBORO	1		--	N/A	5	119	N/A	N/A
3	JOSH EVANCHEW	WHITESBORO	1		--	N/A	6	125	N/A	N/A
3	BRANDON OLSEN	WHITESBORO	1		--	N/A	6	152	N/A	N/A
3	MATT DIMICHEL	WHITESBORO	1	GRAD	3	N/A	1	160	N/A	N/A
3	TOM ZUMPARO	WHITESBORO	1		--	N/A	6	171	N/A	N/A

# NY STATE & SECTIONAL 2006-07 PLACEWINNERS SECTION 4

2007 RESULTS

SS	NAME	SCHOOL	DIVISION	07-08 GRADE	NYS PLACE '07	AT LARGE #	section place '07	WT	D1 COMPETITION PTS	D2 COMPETITION PTS
4	DANNY GORMLEY	BAINBRIDGE-GUILFORDIAFTON	2	9	5	N/A	1	96	3	3
4	CODY DAVY	BAINBRIDGE-GUILFORDIAFTON	2	9	1	N/A	6	96	N/A	N/A
4	CHRIS BURNETT	BAINBRIDGE-GUILFORDIAFTON	2	10	1	1	3	103	N/A	1
4	KYLE DAVY	BAINBRIDGE-GUILFORDIAFTON	2	12	1	1	3	119	N/A	1
4	PAUL PARSONS	BAINBRIDGE-GUILFORDIAFTON	2		1	N/A	5	125	N/A	N/A
4	JUSTIN DAVY	BAINBRIDGE-GUILFORDIAFTON	2	GRAD	5	N/A	1	130	N/A	N/A
4	NATE SEYMOUR	BAINBRIDGE-GUILFORDIAFTON	2	GRAD	1	1	3	135	N/A	N/A
4	JUSTIN MARTIN	BAINBRIDGE-GUILFORDIAFTON	2	GRAD	1	1	3	145	N/A	N/A
4	KRIS STAFFORD	BAINBRIDGE-GUILFORDIAFTON	2	12	1	N/A	1	160	N/A	2
4	BEN MUMBULO	BAINBRIDGE-GUILFORDIAFTON	2	GRAD	6	A3	3	189	N/A	N/A
4	CODY RUFF	BAINBRIDGE-GUILFORDIAFTON	2		1	N/A	5	215	N/A	N/A
4	STEVE BUCHANAN	BAINBRIDGE-GUILFORDIAFTON	2	GRAD	1	1	2	275	N/A	N/A
<b>BINGHAMTON</b>										
4	CONNOR KLEITZ	BINGHAMTON	1		1	N/A	6	103	N/A	N/A
4	CASEY BERRY	BINGHAMTON	1		1	N/A	4	160	1	1
<b>CANDOR</b>										
4	COREY SPIRES	CANDOR	2	10	1	1	2	96	N/A	2
4	RYAN SPIRES	CANDOR	2		1	N/A	5	103	N/A	N/A
<b>CHENANGO FORKS</b>										
4	JORDAN DYER	CHENANGO FORKS	1	10	1	N/A	1	96	2	2
4	TRAVIS BARNETT	CHENANGO FORKS	1	9	1	1	3	103	1	1
4	CASEY LANAVE	CHENANGO FORKS	1	9	1	A3	2	112	2	2
4	TYLER LUSHT	CHENANGO FORKS	1		1	N/A	6	119	N/A	N/A
4	RICKEY BRONSON	CHENANGO FORKS	1	10	1	1	3	135	1	1
4	JESSE BARNETT	CHENANGO FORKS	1	10	1	1	3	140	1	1
4	JESSE VILLELLA	CHENANGO FORKS	1	11	1	N/A	1	145	2	2
4	MIKE BENNETT	CHENANGO FORKS	1		1	N/A	4	152	1	1
4	TOM VOORHIS	CHENANGO FORKS	1	12	1	N/A	1	171	2	2
4	KEVIN SHERMAN	CHENANGO FORKS	1	GRAD	1	1	2	189	N/A	N/A
4	JUDSON DUBOIS	CHENANGO FORKS	1	12	1	A3	2	215	2	2
<b>CHENANGO VALLEY</b>										
4	BILLY DAYTON	CHENANGO VALLEY	2	12	1	1	2	125	N/A	2
4	JORDAN TRANSUE	CHENANGO VALLEY	2		1	N/A	4	135	N/A	1
4	A. J. COX	CHENANGO VALLEY	2		1	N/A	4	145	N/A	1
4	STEVE KLEPHER	CHENANGO VALLEY	2	GRAD	1	1	2	171	N/A	N/A
4	MATT KUREY	CHENANGO VALLEY	2	GRAD	1	1	3	171	N/A	N/A
4	BRIAN STINSON	CHENANGO VALLEY	2		1	N/A	6	189	N/A	N/A
4	TONY SCARSELLA	CHENANGO VALLEY	2	11	1	1	1	275	N/A	2
<b>CORNING</b>										
4	BRIAN GUILFOYLE	CORNING	1	10	1	1	3	119	1	1
4	JOSH CROSSON	CORNING	1		1	N/A	4	135	1	1
4	DON BOWER	CORNING	1	GRAD	1	1	2	145	N/A	N/A
<b>DELHI</b>										
4	DEVON BEDIANT	DELHI	2		1	N/A	4	215	N/A	1
4	MARTY COLE	DELHI	2		1	N/A	8	275	N/A	N/A
<b>DEPOSIT/HANCOCK</b>										
4	LOREN SCHAEFER	DEPOSIT/HANCOCK	1	GRAD	1	1	3	152	N/A	N/A
4	DAREN WIGNALL	DEPOSIT/HANCOCK	1		1	N/A	4	140	1	1
4	DEREK WIGNALL	DEPOSIT/HANCOCK	1	10	1	1	3	171	1	1
<b>DRYDEN</b>										
4	ANTHONY JEROME	DRYDEN	1	GRAD	1	A2	2	130	N/A	N/A
4	REX HOLLERBECK	DRYDEN	1	GRAD	1	1	N/A	1	N/A	N/A
4	TONY CLARKE	DRYDEN	1	12	1	A4	3	215	1	1
<b>ELMIRA</b>										
4	SLADE COMSTOCK	ELMIRA	1		1	N/A	6	125	N/A	N/A
4	LAUREN ELLIS	ELMIRA	1	12	1	1	3	130	1	1
4	ERIC COLLINS	ELMIRA	1		1	N/A	6	135	N/A	N/A
4	RON TAYLOR	ELMIRA	1	12	1	1	3	145	1	1
<b>GREENE</b>										
4	NICK WILCOX	GREENE	2	10	2	N/A	1	119	5	5
4	KEEGAN CERWINSKI	GREENE	2		2	N/A	6	125	N/A	N/A
4	KURT SHEAR	GREENE	2	9	1	1	3	130	N/A	1
4	TYLER BECKWITH	GREENE	2	10	6	N/A	1	145	3	3
4	JAKE WENTLENT	GREENE	2	12	1	1	3	152	N/A	1
4	BRENDAN HICKEY	GREENE	2		1	N/A	5	160	N/A	N/A
4	GARRETT HICKEY	GREENE	2		1	N/A	5	171	N/A	N/A
<b>HARPURSVILLE</b>										
4	ADAM GREENE	HARPURSVILLE	2		1	N/A	4	96	N/A	1
4	COLE CANFIELD	HARPURSVILLE	2	9	1	1	3	112	N/A	1
4	VICTOR CORONADO	HARPURSVILLE	2	11	1	1	1	135	N/A	2
4	PATRICK MOORE	HARPURSVILLE	2	11	1	1	2	152	N/A	2
4	ADAM FOSDICK	HARPURSVILLE	2		1	N/A	6	160	N/A	N/A
4	TODD TERPSTRA	HARPURSVILLE	2		1	N/A	4	171	N/A	1
4	JOSE RIVERA	HARPURSVILLE	2	12	1	1	3	215	N/A	1

# NY STATE & SECTIONAL 2006-07 PLACEWINNERS SECTION 4

2007 RESULTS

SS	NAME	SCHOOL	DIVISION	07-08 GRADE	NYS PLACE '07	AT LARGE #	section place '07	WT	D1 COMPETITION PTS	D2 COMPETITION PTS	
4	JACOB PEER	HORSEHEADS	1		1	1	5	96	N/A	N/A	
4	JOSH FIENO	HORSEHEADS	1		1	1	6	152	N/A	N/A	
4	SEAN O'DONNELL	HORSEHEADS	1		1	1	6	150	N/A	N/A	
4	ANDREW BENNETT	HORSEHEADS	1	12	1	1	2	171	2	2	
4	JARED KREMER	HORSEHEADS	1		1	1	4	180	1	1	
4	DUSTIN LATTIMER	HORSEHEADS	1		1	1	4	215	1	1	
<b>ITHACA</b>											
4	ALEC JACOVELLI	ITHACA	1		1	1	5	103	N/A	N/A	
4	TYLER WHITTAKER	ITHACA	1		1	1	5	135	N/A	N/A	
4	CHRIS SNYDER	ITHACA	1		1	1	6	145	N/A	N/A	
4	BRONCHO ROLLINS	ITHACA	1		1	1	5	160	N/A	N/A	
4	NICK SACCO	ITHACA	1		1	1	6	215	N/A	N/A	
4	COLE JACOVELLI	ITHACA	1		1	1	6	275	N/A	N/A	
<b>JOHNSON CITY</b>											
4	SEAN MCCORMICK	JOHNSON CITY	1	9	1	1	3	96	1	1	
4	JOSH HALLADAY	JOHNSON CITY	1	10	1	1	3	112	1	1	
4	ZACH MCCORMICK	JOHNSON CITY	1		1	1	4	119	1	1	
4	KEVIN MATYAS	JOHNSON CITY	1		1	1	5	125	N/A	N/A	
4	LEIGH TOBIAS	JOHNSON CITY	1	GRAD	2	1	1	130	N/A	N/A	
4	PETER CAPONE	JOHNSON CITY	1	12	1	1	1	135	2	2	
4	SEAN THOMAS	JOHNSON CITY	1		1	1	6	140	N/A	N/A	
4	ADRIAN NGO	JOHNSON CITY	1	GRAD	1	1	1	152	N/A	N/A	
4	DEREK JONES	JOHNSON CITY	1	GRAD	1	1	A1	2	160	N/A	
4	COLIN BERRY	JOHNSON CITY	1		1	1	5	171	N/A	N/A	
4	JESSE RENO	JOHNSON CITY	1		1	1	4	275	1	1	
<b>LANSING</b>											
4	JOE JIMENEZ	LANSING	2		1	1	6	103	N/A	N/A	
4	KYLE DAKE	LANSING	2	11	1	1	1	112	5	5	
4	JON GLENNON	LANSING	2	10	4	A4	3	140	4	4	
4	CURTIS FENNER	LANSING	2	GRAD	1	1	A4	2	145	N/A	N/A
4	MATT STARNER	LANSING	2		1	1	6	152	N/A	N/A	
<b>MAINE-ENDWELL</b>											
4	ERIK RUECKLE	MAINE-ENDWELL	1	9	1	1	2	96	2	2	
4	RANDY SISENSTIEN	MAINE-ENDWELL	1		1	1	4	112	1	1	
4	MIKE HARRIS	MAINE-ENDWELL	1		1	1	4	145	1	1	
4	CEDRIC MOORE	MAINE-ENDWELL	1		1	1	5	152	N/A	N/A	
4	DAN REYNOLDS	MAINE-ENDWELL	1		1	1	5	150	N/A	N/A	
4	NICK GLASSMAN	MAINE-ENDWELL	1	12	1	1	A2	3	275	1	1
<b>MARATHON</b>											
4	DEVON BROWN	MARATHON	1	11	1	1	A1	2	119	6	6
4	TYLER MALMBERG	MARATHON	1	GRAD	1	1	N/A	1	125	N/A	N/A
4	KASEY BUSH	MARATHON	1	12	1	1	2	140	2	2	
<b>NEWARK VALLEY</b>											
4	RYAN D'ARCY	NEWARK VALLEY	2	9	1	1	3	96	N/A	1	
4	RYAN SHELLEY	NEWARK VALLEY	2		1	1	4	103	N/A	1	
4	JESSE PAYNE	NEWARK VALLEY	2		1	1	4	130	N/A	1	
4	NICK RODGERS	NEWARK VALLEY	2		1	1	4	140	N/A	1	
4	PAUL STAUDER	NEWARK VALLEY	2		1	1	5	145	N/A	N/A	
<b>NORWICH</b>											
4	JOSH STEWARD	NORWICH	2		1	1	4	189	N/A	1	
<b>ODESSA-MONTOUR</b>											
4	JUSTIN HALL	ODESSA-MONTOUR	2		1	1	6	140	N/A	N/A	
4	AARON LINTON	ODESSA-MONTOUR	2		1	1	6	145	N/A	N/A	
4	LLOYD SHISLER	ODESSA-MONTOUR	2		1	1	6	171	N/A	N/A	
<b>ONEONTA</b>											
4	MIKE HOPKINS	ONEONTA	2		1	1	4	160	N/A	1	
<b>OWEGO</b>											
4	TROY FORBES	OWEGO	1		1	1	4	96	1	1	
4	HAYDEN BELL	OWEGO	1		1	1	6	96	N/A	N/A	
4	JOSH SOUTO	OWEGO	1		1	1	5	145	N/A	N/A	
4	DOUG KOCCZAN	OWEGO	1		1	1	6	189	N/A	N/A	
<b>OXFORD</b>											
4	TRAVIS FRANK	OXFORD	1	11	1	1	3	100	1	1	
4	ANDY HADLOCK	OXFORD	1	GRAD	1	1	3	189	N/A	N/A	
4	JIM FAGNANI	OXFORD	1		1	1	N/A	5	215	N/A	N/A
<b>SIDNEY</b>											
4	DERRICK LAMB	SIDNEY	2		1	1	5	130	N/A	N/A	
<b>SOUTHERN CAYUGA</b>											
4	BEN BOWER	SOUTHERN CAYUGA	2		1	1	6	130	N/A	N/A	
4	JOE LITTLEJOHN	SOUTHERN CAYUGA	2		1	1	6	215	N/A	N/A	
<b>SPENCER-VAN ETTEN</b>											
4	RYAN MILLER	SPENCER-VAN ETTEN	2		1	1	6	119	N/A	N/A	

# NY STATE & SECTIONAL 2006-07 PLACEWINNERS SECTION 4

2007 RESULTS

R#	NAME	SCHOOL	DIVISION	07-08 GRADE	NYS PLACE '07	AT LARGE #	section place '07	WT	D1 COMPETITION PTS		D2 COMPETITION PTS	
									D1	D2	D1	D2
SUSQUEHANNA VALLEY												
4	GARRETT MORABITO	SUSQUEHANNA VALLEY	2	12	--	N/A	1	125	N/A	2		
4	CHAD KOVITCH	SUSQUEHANNA VALLEY	2		--	N/A	6	136	N/A	N/A		
4	JOHN DEPERIS	SUSQUEHANNA VALLEY	2	GRAD	--		2	189	N/A	N/A		
4	JAKE PEMBERTON	SUSQUEHANNA VALLEY	2	GRAD	--		3	275	N/A	N/A		
THOMAS A. EDISON												
4	MATT GUBLO	THOMAS A. EDISON	2	12	--		2	112	N/A	2		
TIOGA												
4	DERAK HEYMAN	TIOGA	1	9	--	N/A	1	112	2	2		
4	ANDREW CANALE	TIOGA	1	12	--	N/A	1	119	2	2		
4	JOSH MANUEL	TIOGA	1		--	N/A	4	128	1	1		
4	CHRIS ROBERTSON	TIOGA	1		--	N/A	4	130	1	1		
4	RYAN TALCOTT	TIOGA	1		--	N/A	4	171	1	1		
4	JOSHUA PETERS	TIOGA	1	12	5	N/A	1	188	3	3		
4	JUSTIN ROGERS	TIOGA	1	GRAD	6	N/A	1	216	N/A	N/A		
TRUMANSBURG												
4	JARED BARNES	TRUMANSBURG	2	GRAD	--		3	125	N/A	N/A		
4	BRANDON PERCY	TRUMANSBURG	2		--	N/A	5	275	N/A	N/A		
UNADILLA VALLEY												
4	GREG DUNALL	UNADILLA VALLEY	1	9	--	N/A	1	103	2	2		
4	TYLER PEET	UNADILLA VALLEY	1	10	--		2	103	2	2		
4	MARK GEIER	UNADILLA VALLEY	1		--	N/A	6	130	N/A	N/A		
4	SHAYNE WILCOX	UNADILLA VALLEY	1	GRAD	--	A1	2	135	N/A	N/A		
4	T. J. BROWNELL	UNADILLA VALLEY	1	12	--	A4	2	152	2	2		
UNATEGO												
4	CODY DILL	UNATEGO	2	12	3	N/A	1	103	4	4		
4	TYLER ROUS	UNATEGO	2		--	N/A	5	119	N/A	N/A		
4	TRAVIS YAGER	UNATEGO	2	GRAD	--	A1	2	140	N/A	N/A		
UNION-ENDICOTT												
4	RICHIE LUPO	UNION-ENDICOTT	1		--	N/A	4	103	1	1		
4	KEVIN HUGHES	UNION-ENDICOTT	1		--	N/A	6	112	N/A	N/A		
4	BRENDAN KETCHUM	UNION-ENDICOTT	1	11	--		2	125	2	2		
4	NICK VANAUKEN	UNION-ENDICOTT	1		--	N/A	5	140	N/A	N/A		
4	JARED VERUTO	UNION-ENDICOTT	1	11	--		2	275	2	2		
VESTAL												
4	CLYDE ABELL	VESTAL	1		--	N/A	5	112	N/A	N/A		
4	NICK REYES	VESTAL	1	12	--		3	125	1	1		
4	ERIC GILES	VESTAL	1		--	N/A	6	171	N/A	N/A		
4	NICHOLAS WAKEMAN	VESTAL	1	11	--	N/A	1	275	2	2		
4	GARRETT VANGORDEN	VESTAL	1		--	N/A	5	275	N/A	N/A		
WALTON												
4	DUSTIN VANWALKENBURG	WALTON	2		--	N/A	5	112	N/A	N/A		
4	CODY REED	WALTON	2		--	N/A	5	152	N/A	N/A		
4	RICH FLETCHER	WALTON	2	12	--	N/A	1	215	N/A	2		
WATKINS GLEN												
4	JAKE DOTY	WATKINS GLEN	2		--	N/A	5	189	N/A	N/A		
WAVERLY												
4	BRETT SEWALT	WAVERLY	2	11	2	A2	2	103	5	5		
4	DYLAN BURNS	WAVERLY	2		--	N/A	4	112	N/A	1		
4	BRIAN SEWALT	WAVERLY	2	11	--		2	119	N/A	2		
4	DEVIN SOPER	WAVERLY	2		--	N/A	4	125	N/A	1		
4	JESSE CARLING	WAVERLY	2	12	--		2	130	N/A	2		
4	LOGAN WALKER	WAVERLY	2	11	--	A1	2	135	N/A	2		
4	JUSTIN WOLCOTT	WAVERLY	2	GRAD	5	N/A	1	140	N/A	N/A		
4	BRIAN THALL	WAVERLY	2		--	N/A	4	152	N/A	1		
4	CHRIS NOCCI	WAVERLY	2	11	--		3	160	N/A	1		
4	COLIN McDONALD	WAVERLY	2	GRAD	2	N/A	1	171	N/A	N/A		
4	DILLON FISKE	WAVERLY	2		--	N/A	4	275	N/A	1		
WHITNEY POINT												
4	ANTHONY RUNDLELL	WHITNEY POINT	1		--	N/A	5	118	N/A	N/A		
4	ERIC SPISAK	WHITNEY POINT	1		--	N/A	5	130	N/A	N/A		
4	DONNIE VINSON	WHITNEY POINT	1	12	2	N/A	1	140	5	5		
WINDSOR												
4	COLTON PERRY	WINDSOR	2		--	N/A	5	96	N/A	N/A		
4	CONNOR PLONSKI	WINDSOR	2		--	N/A	6	112	N/A	N/A		
4	RYAN HAYES	WINDSOR	2		--	N/A	4	110	N/A	1		
4	BRENDAN WHITSELL	WINDSOR	2		--	N/A	5	135	N/A	N/A		
4	MIKE DEPERIS	WINDSOR	2		--	N/A	5	140	N/A	N/A		
4	BRANDON GOULD	WINDSOR	2	GRAD	1	N/A	1	152	N/A	N/A		
4	DAVID KOHLBACH	WINDSOR	2	11	6	A3	2	180	3	3		
4	JOSH BEAN	WINDSOR	2	GRAD	--	N/A	1	188	N/A	N/A		
4	NOAH SIBLEY	WINDSOR	2	10	--		2	215	N/A	2		

# NY STATE & SECTIONAL 2006-07 PLACEWINNERS SECTION 5

2007 RESULTS

R#	NAME	SCHOOL	DIVISION	07-08 GRADE	NYS PLACE '07	AT LARGE #	section place '07	WT	D1 COMPETITION PTS		D2 COMPETITION PTS	
									D1	D2	D1	D2
ADDISON												
5	LORAN HIVELY	ADDISON	2	GRAD	8	A1	2	275	N/A	N/A		
5	CHRIS SNOW	ADDISON	2	11	--		3	160	N/A	1		
ALEXANDER												
5	BEN ANTONJCCI	ALEXANDER	2		--	N/A	4	171	N/A	1		
ATTICA												
5	VINNIE NAPIERSKI	ATTICA	2	10	--		2	103	N/A	2		
5	NICK NAPIERSKI	ATTICA	2		--	N/A	4	125	N/A	1		
5	PAT CARTER	ATTICA	2	12	--		3	152	N/A	2		
5	DYLAN DABOLT	ATTICA	2	GRAD	--		3	119	N/A	N/A		
5	DAN MANKO	ATTICA	2	GRAD	--		3	215	N/A	N/A		
BATH HAVERLING												
5	CODY HUTCHESON	BATH HAVERLING	2	11	--	N/A	1	152	N/A	2		
5	TONY VISELLI	BATH HAVERLING	2	GRAD	3	N/A	1	189	N/A	N/A		
5	BRYANT MADIGAN	BATH HAVERLING	2	GRAD	4	N/A	1	275	N/A	N/A		
BOLIVAR RICHBURG												
5	MATT APPLEBY	BOLIVAR RICHBURG	2	12	4	N/A	1	145	4	4		
BRIGHTON												
5	ZACK ELLIS	BRIGHTON	1	12	8	N/A	1	112	3	3		
5	SEAN RUTAN	BRIGHTON	1	12	--		2	125	2	2		
5	JOEY DISALVO	BRIGHTON	1	GRAD	--	A1	2	215	N/A	N/A		
5	MATT MAHON	BRIGHTON	1		--	N/A	4	275	1	1		
BROCKPORT												
5	JOHN MARTIN CANNON	BROCKPORT	1	12	3	N/A	1	145	4	4		
5	JORDAN CANNON	BROCKPORT	1		--	N/A	4	160	1	1		
5	CHRISTIAN BOLEY	BROCKPORT	1	11	--		2	171	2	2		
5	ERIC SCHULTZ	BROCKPORT	1	GRAD	1	N/A	1	189	N/A	N/A		
5	JOSH OYER	BROCKPORT	1	GRAD	--		3	140	N/A	N/A		
CALEDONIA MUMFORD												
5	NATE SCHIEDEL	CALEDONIA MUMFORD	2	12	3	N/A	1	171	4	4		
CANANDAIGUA												
5	DAN MANDARA	CANANDAIGUA	1	GRAD	1	N/A	1	125	N/A	N/A		
5	CORY MAHONEY	CANANDAIGUA	1	GRAD	--	A4	2	140	N/A	N/A		
5	KYLE INGRAHAM	CANANDAIGUA	1	GRAD	4	A1	2	145	N/A	N/A		
5	RYAN MACOMBER	CANANDAIGUA	1	GRAD	--	A2	3	171	N/A	N/A		
CANISTEO GREENWOOD												
5	JOE RINALDI	CANISTEO GREENWOOD	2	12	--		3	140	N/A	1		
5	CRAIG AMIDON	CANISTEO GREENWOOD	2		--	N/A	4	189	N/A	1		
FAIRPORT												
5	LAKE HUSTED	FAIRPORT	1	12	--		2	119	2	2		
5	DAVE FOLEY	FAIRPORT	1		--	N/A	4	152	1	1		
5	SETH ELVIN	FAIRPORT	1	12	--		3	145	1	1		
GANANDA												
5	BEN MOWRY	GANANDA	2		--	N/A	4	96	N/A	1		
GENEVA												
5	JOE SMALDONE	GENEVA	1	11	8	A3	2	103	3	3		
5	NICK FRATTO	GENEVA	1	GRAD	8	N/A	1	152	N/A	N/A		
5	MIKE RAPLEE	GENEVA	1	11	--		3	215	1	1		
GREECE ARCADIA												
5	ERIC SLATER	GREECE ARCADIA	1		--	N/A	4	140	1	1		
GREECE ATHENA												
5	ALEX MARIANETTI	GREECE ATHENA	1	12	5	N/A	1	103	3	3		
GREECE OLYMPIA												
5	JOE BONALDI	GREECE OLYMPIA	1		--	N/A	4	112	1	1		
5	JOSH VETRE	GREECE OLYMPIA	1	11	--	A3	2	130	2	2		
5	NICK ARGENTO	GREECE OLYMPIA	1	12	--		3	125	1	1		

# NY STATE & SECTIONAL 2006-07 PLACEWINNERS SECTION 5

2007 RESULTS

5#	NAME	SCHOOL	DIVISION	07-08 GRADE	NYS PLACE '07	AT LARGE #	section place '07	WT	D1 COMPETITION PTS	D2 COMPETITION PTS
5	MARK RANZANBACH	HILTON	1	GRAD	--	N/A	1	138	N/A	N/A
5	SCOTT ALLIS	HILTON	1	GRAD	--		3	189	N/A	N/A
5	QUINTON MURPHY	HOLLEY	2	8	6	A2	2	96	3	3
5	TIM BANKS	HOLLEY	2	11	--	A2	2	112	N/A	2
5	JUSTIN WIDRIG	HOLLEY	2	GRAD	6	A2	2	148	N/A	N/A
5	KEY MCPHERSON	HOLLEY	2	GRAD	2	A1	2	189	N/A	N/A
5	MATT SANDERS	HOLLEY	2	GRAD	--		3	135	N/A	N/A
5	DEMETRIUS MENDES	HOLLEY	2	GRAD	2	A2	3	275	N/A	N/A
5	AUSTIN DWYER	HORNELL	2	10	--		3	130	N/A	1
5	TANNER BAUER	KENDALL	2		--	N/A	4	118	N/A	1
5	CHAD CONDIDORIO	LEROY	2	GRAD	3	A1	2	125	N/A	N/A
5	MIKE NEVINGER	LETCHWORTH	2	11	1	N/A	1	130	5	5
5	WESTON WEAVER	LETCHWORTH	2	11	8	N/A	1	135	3	3
5	CHRIS NEVINGER	LETCHWORTH	2	8	--		3	183	N/A	1
5	BUCKY HENDRICKSON	LETCHWORTH	2	10	--	A4	3	112	N/A	1
5	AL FAGEN	LETCHWORTH	2	10	--	N/A	4	160	N/A	1
5	MATT HENDRICKSON	LETCHWORTH	2	GRAD	--		3	189	N/A	N/A
5	CRAIG SCOTT	LYONS	2	9	--		2	119	N/A	2
5	LUKE CAMP	MARION	2		--	N/A	4	183	N/A	1
5	JOSH MAYVILLE	MARION	2	12	2	N/A	1	140	5	5
5	NIC MAYVILLE	MARION	2	GRAD	--	A2	2	171	N/A	N/A
5	MIKE TELLIER	NORTH ROSE WOLCOTT	2	GRAD	2	A4	2	135	N/A	N/A
5	CORY KUMPF	OAKFIELD-ALABAMA	2		--	N/A	4	152	N/A	1
5	TYLER MARLOW	PALMYRA MACEDON	2	11	1	N/A	1	183	5	5
5	SEAN WALTON	PALMYRA MACEDON	2	11	3	N/A	1	112	4	4
5	ALEX EKSTROM	PALMYRA MACEDON	2	11	1	N/A	1	125	5	5
5	SCOTT WITT	PALMYRA MACEDON	2		--	N/A	4	130	N/A	1
5	ERIC EKSTROM	PALMYRA MACEDON	2	GRAD	3	A3	2	145	N/A	N/A
5	SAM DAMTHONGMIVANH	PEMBROKE	2	GRAD	4	A2	2	130	N/A	N/A
5	JEFF HATHAWAY	PEMBROKE	2	GRAD	--	A3	3	125	N/A	N/A
5	JAMES MONTANTE	PENFIELD	1		--	N/A	4	98	1	1
5	JEFF GOFF	PENFIELD	1		--	N/A	4	145	1	1
5	JOSH SALMON	PENFIELD	1	GRAD	--		3	180	N/A	N/A
5	COREY BORSHOFF	PITTSFORD	1	12	--	N/A	1	119	2	2
5	BRENDAN DWYER	PITTSFORD	1		--	N/A	4	171	1	1
5	KENNY WOODWARD	PITTSFORD	1	GRAD	--		2	275	N/A	N/A
5	CJ HOWARD	PITTSFORD	1	10	--		3	96	1	1
5	CAM KELLY	PITTSFORD	1	10	--		3	183	1	1
5	JOEL FORD	RED CREEK	2	GRAD	4	A2	2	215	N/A	N/A
5	RJ SHARP	RED CREEK	2		--	N/A	4	275	N/A	1
5	ZACH ANDERSON	RED JACKET	2		--	N/A	4	140	N/A	1

# NY STATE & SECTIONAL 2006-07 PLACEWINNERS SECTION 5

2007 RESULTS

5#	NAME	SCHOOL	DIVISION	07-08 GRADE	NYS PLACE '07	AT LARGE #	section place '07	WT	D1 COMPETITION PTS	D2 COMPETITION PTS
5	DESI GREEN	RUSH HENRIETTA	1	GRAD	1	N/A	1	140	N/A	N/A
5	JON ROBERTS	RUSH HENRIETTA	1	11	--		3	135	1	1
5	ERIC MCKNIGHT	RUSH HENRIETTA	1	GRAD	--		3	275	N/A	N/A
5	LANCE ZERNIAK	SODUS	2	11	--	A3	3	98	N/A	1
5	STEPHEN ERICKSON	SOUTH SENECA	2		--	N/A	4	135	N/A	1
5	JUSTIN MELIA	SPENCERPORT	1	12	--	A4	2	98	2	2
5	CHRIS COLLURA	SPENCERPORT	1	12	--	A2	2	135	2	2
5	CHRIS VIGLIOTTI	SPENCERPORT	1	GRAD	--		2	152	N/A	N/A
5	BRYAN BOURNE	SPENCERPORT	1	12	2	N/A	1	160	5	5
5	PAUL GLOVER	SPENCERPORT	1		--	N/A	4	189	1	1
5	MATT PIEDIMONTE	SPENCERPORT	1	12	--		3	112	1	1
5	JAMES CARNEY	VICTOR	1	12	--		3	118	1	1
5	MIKE DATILO	VICTOR	1	GRAD	--		3	130	N/A	N/A
5	CHRIS PAYNE	VICTOR	1		--	N/A	4	135	1	1
5	MARC COLLINS	VICTOR	1	GRAD	--		3	152	N/A	N/A
5	DAKOTA STACKHOUSE	WARSAW	2	9	3	N/A	1	88	4	4
5	IAN PADDOCK	WARSAW	2	11	1	N/A	1	119	5	5
5	COLLIN EWELL	WARSAW	2		--	N/A	4	145	N/A	1
5	PAUL PADDOCK	WARSAW	2	GRAD	1	N/A	1	160	N/A	N/A
5	BILLY ROMASSER	WARSAW	2	GRAD	1	N/A	1	215	N/A	N/A
5	ZAK GRIFFITH	WARSAW	2	10	--	A4	3	152	N/A	1
5	JOSH MATEO	WATERLOO	2	GRAD	5	A2	2	160	N/A	N/A
5	BRYANT TUMBELIKIS	WATERLOO	2	GRAD	--		3	145	N/A	N/A
5	NEAL VECELLIO	WAYLAND COHOCTON	2		--	N/A	4	112	N/A	1
5	JON WELDY	WAYLAND COHOCTON	2	12	--		3	171	N/A	1
5	BOB DIERNA	WAYNE	1	9	5	N/A	1	88	3	3
5	VINNIE DIGRAVIO	WAYNE	1	10	--	A4	2	112	2	2
5	DAVE LEBERTH	WAYNE	1		--	N/A	4	119	1	1
5	GIO BIANCHI	WAYNE	1		--	N/A	4	215	1	1
5	KEVIN CONNELLY	WAYNE	1	GRAD	--		2	160	N/A	N/A
5	TORSTEN GILLESPIE	WEBSTER SCHROEDER	1	GRAD	3	N/A	1	135	N/A	N/A
5	BEN OLIVERI	WEBSTER THOMAS	1		--	N/A	4	183	1	1
5	JAE TRACEY	WEBSTER THOMAS	1		--	N/A	4	130	1	1
5	ALEX LITTO	WEBSTER THOMAS	1	GRAD	6	N/A	1	171	N/A	N/A
5	RYAN LAMAGRA	WEBSTER THOMAS	1	GRAD	2	A1	2	189	N/A	N/A
5	ROBERT ESKANDER	WEBSTER THOMAS	1	GRAD	2	N/A	1	215	N/A	N/A
5	MATTHEW HODGE	WEBSTER THOMAS	1	GRAD	1	N/A	1	275	N/A	N/A

# NY STATE & SECTIONAL 2006-07 PLACEWINNERS SECTION 6

## 2007 RESULTS

SS	NAME	SCHOOL	DIVISION	07-08 GRADE	NYS PLACE '07	AT LARGE #	section place '07	WT	D1 COMPETITION PTS	D2 COMPETITION PTS
8	DAVID SKRIP	ALBION	1	GRAD	-	N/A	4	275	N/A	N/A
8	JARED LEMKE	ALDEN	2	GRAD	2	N/A	1	125	N/A	N/A
8	KYLE ROOSA	ALLEGANY LIMESTONE	2	11	-	-	3	180	N/A	1
8	STEVE DEVLIN	AMHERST	1	GRAD	-	-	3	136	N/A	N/A
8	BRAD DINGMAN	BARKER	2	GRAD	-	-	3	215	N/A	N/A
8	JARED MESSINA	CHEEKTOWAGA	1	11	-	N/A	1	119	2	2
8	CLAY REEB	CHEEKTOWAGA	1	11	-	-	2	140	2	2
8	JONAH MESSINA	CHEEKTOWAGA	1	12	-	-	3	152	1	1
8	JUSTIN BABIRAD	CHEEKTOWAGA	1	GRAD	-	N/A	4	215	N/A	N/A
8	PHIL TARDIVO	DEPEW	2	GRAD	-	-	3	275	N/A	N/A
8	MATT PETERS	EAST AURORA	2	11	4	N/A	1	183	4	4
8	KEVIN KOT	EAST AURORA	2	11	-	-	3	119	N/A	1
8	NICK CZAPLA	EAST AURORA	2	12	3	N/A	1	152	4	4
8	ART GARVEY	EAST AURORA	2	12	-	-	2	275	N/A	2
8	ROB BRODA	EDEN	2	12	6	A3	2	112	3	3
8	JUSTIN CERNE	EDEN	2	GRAD	-	-	3	189	N/A	N/A
8	DAVE RAYNOR	FALCONER	2	11	-	N/A	4	112	N/A	1
8	DAN CARLSON	FALCONER	2	GRAD	-	-	4	130	N/A	N/A
8	TIM GREENE	FALCONER	2	GRAD	-	-	2	135	N/A	N/A
8	ALEX OGNIBENE	FALCONER	2	12	-	-	3	140	N/A	1
8	BILLY ROOSA	FRANKLINVILLE	2	GRAD	6	A4	3	171	N/A	N/A
8	JESSE HANNER	FRANKLINVILLE	2	GRAD	-	A3	2	215	N/A	N/A
8	CHRIS CONTI	FREDONIA	2	12	5	N/A	1	112	3	3
8	BRANDON STRANDBURG	FREDONIA	2	GRAD	-	N/A	1	130	N/A	N/A
8	KENNY BETTS	FREDONIA	2	11	1	N/A	1	135	5	5
8	MIKE MCCOY	FREDONIA	2	GRAD	-	N/A	4	140	N/A	N/A
8	FLORIPPE PADUA	FREDONIA	2	GRAD	-	N/A	1	145	N/A	N/A
8	RILEY GEE	FREDONIA	2	GRAD	-	-	2	189	N/A	N/A
8	ROB DAHN	FREDONIA	2	GRAD	3	N/A	1	215	N/A	N/A
8	CHRIS DOANE	FREDONIA	2	GRAD	-	N/A	4	275	N/A	N/A
8	NICK MITCHELL	FREWSBURG	2	8	-	N/A	4	163	N/A	1
8	DALTON SCALF	FREWSBURG	2	11	-	N/A	4	119	N/A	1
8	SCOTT BILLYARD	FREWSBURG	2	GRAD	-	N/A	4	152	N/A	N/A
8	DAVID RICHTER	GOWANDA	2	-	-	-	3	152	N/A	1
8	ALEX WEBB	GRAND ISLAND	1	12	-	-	3	171	1	1
8	ZACK GRIFFEY	HOLLAND	2	GRAD	-	-	2	145	N/A	N/A
8	JOE KALINKA	IROQUOIS	1	10	-	-	3	98	1	1
8	MATT MARIACHER	IROQUOIS	1	GRAD	1	N/A	1	136	N/A	N/A
8	MAX MURRAY	JAMESTOWN	1	12	-	N/A	4	112	1	1
8	JON BERNARD	JAMESTOWN	1	GRAD	-	N/A	4	130	N/A	N/A
8	VINCE LUZZO	JAMESTOWN	1	12	-	-	2	145	2	2

# NY STATE & SECTIONAL 2006-07 PLACEWINNERS SECTION 6

## 2007 RESULTS

SS	NAME	SCHOOL	DIVISION	07-08 GRADE	NYS PLACE '07	AT LARGE #	section place '07	WT	D1 COMPETITION PTS	D2 COMPETITION PTS
8	TYLER SUNDERVILLE	KENMORE EAST	1	GRAD	-	-	2	189	N/A	N/A
8	ROB WILLIAMS	KENMORE WEST	1	12	-	N/A	4	125	1	1
8	NATHAN SKIBA	KENMORE WEST	1	11	-	-	3	136	1	1
8	ELLIS WILLIAMS	KENMORE WEST	1	GRAD	-	-	2	215	N/A	N/A
8	SEAN WILL	LAKE SHORE	1	GRAD	-	N/A	4	140	N/A	N/A
8	MATT WALDMILLER	LANCASTER	1	11	-	-	2	163	2	2
8	CLINT SCHAEFFER	LANCASTER	1	11	-	N/A	1	112	2	2
8	MARK LEWANDOWSKI	LANCASTER	1	12	2	N/A	1	125	5	5
8	BEN CHAVES	LANCASTER	1	GRAD	-	-	2	130	N/A	N/A
8	JOE MCGREEVY	LEWISTON-PORTER	1	GRAD	-	-	3	140	N/A	N/A
8	MATT CINELLI	LOCKPORT	1	GRAD	5	N/A	1	145	N/A	N/A
8	SHAWN REYNOLDS	LOCKPORT	1	12	-	N/A	4	160	1	1
8	JOHN TAYLOR	LOCKPORT	1	GRAD	-	N/A	1	215	N/A	N/A
8	JOSH MICEK	MAPLE GROVE	2	11	-	A4	3	130	N/A	1
8	ANDREW APPERSON	MAPLE GROVE	2	GRAD	-	N/A	1	189	N/A	N/A
8	ALEX BAGNE	MARYVALE	1	12	-	A1	2	112	2	2
8	NICK SMITH	MARYVALE	1	12	-	N/A	4	135	1	1
8	DAVE CHRISTOPHER	MARYVALE	1	12	-	-	3	215	1	1
8	TRISTAN HAMMER	MEDINA	2	8	-	N/A	1	98	N/A	2
8	DOMINIC MONTESANTI	MEDINA	2	10	-	A1	2	103	N/A	2
8	ERIC VELEZ	MEDINA	2	12	3	N/A	1	119	4	4
8	DYLAN DUNCANSON	MEDINA	2	9	-	N/A	4	125	N/A	1
8	NICK JOY	MEDINA	2	12	-	N/A	4	145	N/A	1
8	RICHARD DAWSON	MEDINA	2	12	-	N/A	4	189	N/A	1
8	SAM MONTESANTI	MEDINA	2	GRAD	-	N/A	1	275	N/A	N/A
8	BRAD WERTH	NEWFANE	2	GRAD	-	N/A	4	135	N/A	N/A
8	IRVIN BUCK	NIAGARA FALLS	1	9	-	-	2	119	2	2
8	JOE MALVESTUTO	NIAGARA WHEATFIELD	1	9	-	N/A	1	98	2	2
8	JEHAD ALI	NIAGARA WHEATFIELD	1	12	-	-	3	119	1	1
8	ZECH LANGE	NIAGARA WHEATFIELD	1	GRAD	-	N/A	1	135	N/A	N/A
8	ANGELO MALVESTUTO	NIAGARA WHEATFIELD	1	10	4	N/A	1	160	4	4
8	JAKE KOSHINSKI	NIAGARA WHEATFIELD	1	GRAD	2	N/A	1	171	N/A	N/A
8	RYAN DRASS	NORTH TONAWANDA	1	9	-	-	2	98	2	2
8	WALLY MAZIARZ	NORTH TONAWANDA	1	10	-	N/A	4	103	1	1
8	DERREK DRASS	NORTH TONAWANDA	1	12	-	-	3	125	1	1
8	SCOTT MANG	ORCHARD PARK	1	GRAD	-	-	2	152	N/A	N/A
8	HARLEY SILLEMAN	PINE VALLEY	2	12	-	N/A	4	171	N/A	1
8	JUSTIN SKRETNY	PIONEER	1	12	-	N/A	1	163	2	2
8	JOE GOTTSINE	PIONEER	1	GRAD	-	N/A	1	152	N/A	N/A
8	MARTIN GIBOO	PIONEER	1	GRAD	-	N/A	4	171	N/A	N/A
8	MIKE SKEELS	PIONEER	1	12	-	-	3	189	1	1
8	RANDY COLLING	PIONEER	1	12	2	N/A	1	275	5	5

# NY STATE & SECTIONAL 2006-07 PLACEWINNERS SECTION 6

2007 RESULTS

SF	NAME	SCHOOL	DIVISION	07-08 GRADE	NYS PLACE '07	AT LARGE #	section place '07	WT	D1 COMPETITION PTS	D2 COMPETITION PTS
6	TRENT JOHNSON	RIPLEY	2	12	--	A2	2	125	N/A	2
6	LOGAN COLLINS	RIPLEY	2	11	--		2	130	N/A	2
6	MIKE GRESH	RIPLEY	2	12	2	N/A	1	160	5	5
		ROY-HART								
6	BOBBY BURG	ROY-HART	2	10	--		3	112	N/A	1
6	JEFF BRIGHAM	ROY-HART	2	12	--	N/A	1	140	N/A	2
6	MATT JOHNSTON	ROY-HART	2	12	--		2	160	N/A	2
6	MARK DONNELLY	ROY-HART	2	GRAD	--	A3	2	171	N/A	N/A
		SALAMANCA								
6	BEN HASS	SALAMANCA	2	8	--		3	88	N/A	1
6	MATT METZLER	SALAMANCA	2	12	4	A1	2	119	4	4
6	JOSH BECKER	SALAMANCA	2	11	--		3	145	N/A	1
		SOUTHWESTERN								
6	TREVOR DELAHOY	SOUTHWESTERN	2	GRAD	5	A3	2	152	N/A	N/A
6	ANDREW JENKINS	SOUTHWESTERN	2	12	--	N/A	1	171	N/A	2
		STARPOINT								
6	DYLAN HEINZEROTH	STARPOINT	1	11	--		3	163	1	1
6	DARREN WHITTALL	STARPOINT	1	12	--	N/A	4	118	1	1
6	CJ REGNETT	STARPOINT	1	GRAD	--		2	171	N/A	N/A
6	KYLE GIBAS	STARPOINT	1	GRAD	3	N/A	1	189	N/A	N/A
		SWEET HOME								
6	NIC STELLA	SWEET HOME	1	12	--	N/A	1	140	2	2
		TONAWANDA								
6	KYLE MCGREGOR	TONAWANDA	2	10	--		2	86	N/A	2
6	SCOTT MCGREGOR	TONAWANDA	2	12	--		3	103	N/A	1
6	JASON BECKER	TONAWANDA	2	GRAD	--		2	140	N/A	N/A
		WEST SENeca EAST								
6	NICK VITALE	WEST SENeca EAST	1	12	--		3	112	1	1
6	JOHN FLOWERS	WEST SENeca EAST	1	GRAD	--	N/A	4	145	N/A	N/A
6	COREY MENTEL	WEST SENeca EAST	1	GRAD	6	A1	2	275	N/A	N/A
		WEST SENeca WEST								
6	MIKE LIGNOS	WEST SENeca WEST	1	GRAD	--	N/A	4	152	N/A	N/A
6	VINNY GRABER	WEST SENeca WEST	1	GRAD	--	N/A	4	189	N/A	N/A
6	JOHN SCHWEIKOWSKY	WEST SENeca WEST	1	GRAD	--		3	275	N/A	N/A
		WESTFIELD								
6	CHANDLER POOL	WESTFIELD	2	11	--		3	125	N/A	1
6	THOM BETTS	WESTFIELD	2	11	--		3	135	N/A	1
		WILLIAMSVILLE EAST								
6	BEN MIKAC	WILLIAMSVILLE EAST	1	10	--	N/A	4	96	1	1
6	MAX COHEN	WILLIAMSVILLE EAST	1	12	--		2	125	2	2
		WILLIAMSVILLE NORTH								
6	NATHANIEL CARBREY	WILLIAMSVILLE NORTH	1	GRAD	--		2	135	N/A	N/A
6	PJ ABBARNO	WILLIAMSVILLE NORTH	1	12	--		3	160	1	1
		WILSON								
6	BEN CLARK	WILSON	2	11	--	N/A	4	96	N/A	1
6	MATT KING	WILSON	2	12	--	N/A	4	160	N/A	1
6	BILLY KETCH	WILSON	2	GRAD	--	N/A	4	215	N/A	N/A

# NY STATE & SECTIONAL 2006-07 PLACEWINNERS SECTION 7

2007 RESULTS

SF	NAME	SCHOOL	DIVISION	07-08 GRADE	NYS PLACE '07	AT LARGE #	section place '07	WT	D1 COMPETITION PTS	D2 COMPETITION PTS
		AUSABLE VALLEY								
7	BAKER, ROBERT	AUSABLE VALLEY	2	11	--		3	103	N/A	1
7	SMITH, BRENNEN	AUSABLE VALLEY	2	9	--		3	130	N/A	1
7	COTE, TYLER	AUSABLE VALLEY	2	GRAD	--		3	152	N/A	N/A
7	FREDERICK, DUSTIN	AUSABLE VALLEY	2	12	1	N/A	1	275	5	5
		BEEKMANTOWN								
7	DANIELS, JESSE	BEEKMANTOWN	2	9	--		2	96	N/A	2
7	PETE AVELLANEDA	BEEKMANTOWN	2	10	5	N/A	1	103	3	3
7	KERR, ETHAN	BEEKMANTOWN	2	9	--		3	112	N/A	1
7	WITKOWSKI, MATT	BEEKMANTOWN	2	GRAD	--	N/A	1	119	N/A	N/A
7	ANDERSON, ANDY	BEEKMANTOWN	2	11	--	N/A	1	125	N/A	2
7	ROBERTS, JOEY	BEEKMANTOWN	2	12	--	N/A	1	130	N/A	2
7	BUSHEY, NICK	BEEKMANTOWN	2	9	--		2	135	N/A	2
7	NEPHEW, JOSH	BEEKMANTOWN	2	12	--	N/A	1	160	N/A	2
7	ADAM ROBERTS	BEEKMANTOWN	2	GRAD	5	N/A	1	171	N/A	N/A
7	MCCLAIN, NATE	BEEKMANTOWN	2	GRAD	--		3	215	N/A	N/A
		NORTHERN ADIRONDACK								
7	FILON, JAMES	NORTHERN ADIRONDACK	2	10	--	N/A	1	112	N/A	2
7	MANOR, ANDREW	NORTHERN ADIRONDACK	2	10	--		3	119	N/A	1
7	HERBEST, TY	NORTHERN ADIRONDACK	2	10	--		3	125	N/A	1
7	BOULERICE	NORTHERN ADIRONDACK	2	10	--		3	135	N/A	1
7	LABOMBARD, BRANDON	NORTHERN ADIRONDACK	2	GRAD	--	N/A	1	140	N/A	N/A
7	CHARLAND, JAMES	NORTHERN ADIRONDACK	2	11	--	N/A	1	145	N/A	2
7	MANOR, ADAM	NORTHERN ADIRONDACK	2	12	--		2	152	N/A	2
7	LECLAIR, CODY	NORTHERN ADIRONDACK	2	GRAD	--		3	160	N/A	N/A
7	DALEY, SEAN	NORTHERN ADIRONDACK	2	12	--		2	171	N/A	2
7	TROMBLEY, JOSH	NORTHERN ADIRONDACK	2	GRAD	4	N/A	1	189	N/A	N/A
7	LABOMBARD, LYNDON	NORTHERN ADIRONDACK	2	GRAD	--		2	215	N/A	N/A
7	PAGE, TOM	NORTHERN ADIRONDACK	2	12	--		3	275	N/A	1
		PERU								
7	ROBINSON, ARIK	PERU	2	9	4	N/A	1	96	4	4
7	HOGAN, PATRICK	PERU	2	9	--		2	112	N/A	2
7	BRUNO, CHRIS	PERU	2	12	--		2	119	N/A	2
7	DEYO-PUGH, ERIC	PERU	2	GRAD	--		2	125	N/A	N/A
7	ROCK, KYLE	PERU	2	11	--		2	130	N/A	2
7	HEYWOOD, NICK	PERU	2	GRAD	--		2	140	N/A	N/A
7	LASHWAY, KEVIN	PERU	2	12	--		2	145	N/A	2
7	BONVILLE, BRYAN	PERU	2	12	--	N/A	1	152	N/A	2
7	RONDEAU, JOHN	PERU	2	GRAD	--		2	160	N/A	N/A
7	HARRELL, NATHAN	PERU	2	12	--		3	189	N/A	1
7	BAKER, PETE	PERU	2	GRAD	--	N/A	1	215	N/A	N/A
7	STACEY, RYAN	PERU	2	GRAD	--		2	275	N/A	N/A
		SARANAC								
7	GILLESPIE, JOEY	SARANAC	2	11	--		3	96	N/A	1
7	DANIELS, MIKE	SARANAC	2	12	--		2	103	N/A	2
7	CHARLES BESHAW	SARANAC	2	12	4	N/A	1	135	4	4
7	SMART, DAKOTA	SARANAC	2	11	--		3	140	N/A	1
7	MASON, MIKE	SARANAC	2	12	--		3	145	N/A	1
7	COOK, JOSH	SARANAC	2	GRAD	--		3	171	N/A	N/A
7	IAHERN, MIKE	SARANAC	2	12	--		2	189	N/A	2

# NY STATE & SECTIONAL 2006-07 PLACEWINNERS SECTION 8

2007 RESULTS

ID	NAME	SCHOOL	DIVISION	07-08 GRADE	NYS PLACE '07	AT LARGE #	Section place '07	WT	D1 COMPETITION PTS	D2 COMPETITION PTS
		<b>BALDWIN</b>								
8	VINCENT PECORA	BALDWIN	1	11	--		3	183	1	1
8	KERRON WILLIAMS	BALDWIN	1	12	--	N/A	1	140	2	2
8	WILLY QUINN	BALDWIN	1	12	--	N/A	4	140	1	1
8	KWAKU BOAH	BALDWIN	1	GRAD	--	N/A	6	275	N/A	N/A
		<b>BELLMORE JFK</b>								
8	ZACH COGEN	BELLMORE JFK	1	12	--		2	112	2	2
8	MIKE BREMAN	BELLMORE JFK	1	GRAD	--		3	125	N/A	N/A
8	JAMES MILLS	BELLMORE JFK	1	GRAD	--		3	171	N/A	N/A
8	MIKE MILLS	BELLMORE JFK	1	GRAD	--	N/A	6	189	N/A	N/A
		<b>BETHPAGE</b>								
8	JAY WIDMAN	BETHPAGE	1	12	--	N/A	6	119	N/A	N/A
8	GERMAN MEZA	BETHPAGE	1	11	--	N/A	6	130	N/A	N/A
8	JAMES ISARDI	BETHPAGE	1	12	--		2	160	2	2
		<b>CALHOUN</b>								
8	MICHAEL PAGANO	CALHOUN	1	GRAD	--	A2	2	140	N/A	N/A
8	BRENDAN O'CONNOR	CALHOUN	1	GRAD	--	N/A	5	275	N/A	N/A
		<b>CARLE PLACE</b>								
8	ANTHONY AMALFATANO	CARLE PLACE	2	10	--		3	96	N/A	1
8	COLLERY	CARLE PLACE	2		--	N/A	5	103	N/A	N/A
8	IWENGLER	CARLE PLACE	2		--	N/A	6	135	N/A	N/A
8	ROCKY BARRILLA	CARLE PLACE	2	GRAD	--	N/A	1	140	N/A	N/A
8	ANDREW FAY	CARLE PLACE	2	GRAD	--		3	145	N/A	N/A
8	ALCOCKER	CARLE PLACE	2		--	N/A	4	145	N/A	1
8	CARDOSO	CARLE PLACE	2		--	N/A	5	152	N/A	N/A
8	FERGUSON	CARLE PLACE	2		--	N/A	5	190	N/A	N/A
8	BARBOSA	CARLE PLACE	2		--	N/A	6	160	N/A	N/A
		<b>CLARKE</b>								
8	MATT GAYNOR	CLARKE	1	12	--		3	135	1	1
8	JORDAN SPIROU	CLARKE	1	12	--	N/A	4	160	1	1
		<b>COLD SPRING HARBOR</b>								
8	GRANT GREENE	COLD SPRING HARBOR	2	9	2	N/A	1	96	6	6
8	TOM GAZZA	COLD SPRING HARBOR	2	11	--		3	112	N/A	1
8	RYAN MC CORMICK	COLD SPRING HARBOR	2	12	--		2	119	N/A	2
8	MOHRMAN	COLD SPRING HARBOR	2		--	N/A	4	125	N/A	1
8	BENTZ	COLD SPRING HARBOR	2		--	N/A	5	130	N/A	N/A
8	RYAN LOVE	COLD SPRING HARBOR	2	12	--		2	135	N/A	2
8	JONES	COLD SPRING HARBOR	2		--	N/A	6	140	N/A	N/A
8	KYLE KOKA	COLD SPRING HARBOR	2	GRAD	--		3	152	N/A	N/A
8	OTTAVIANO	COLD SPRING HARBOR	2		--	N/A	4	171	N/A	1
8	TYLER WOSCIK	COLD SPRING HARBOR	2	GRAD	--		2	189	N/A	N/A
		<b>EAST MEADOW</b>								
8	JIM PANNULLO	EAST MEADOW	1	12	--	A3	2	96	2	2
8	COREY KRIMMER	EAST MEADOW	1	12	--	N/A	6	112	N/A	N/A
8	JIM MUSTAKIS	EAST MEADOW	1	GRAD	--	N/A	6	125	N/A	N/A
8	TOM RISPOLI	EAST MEADOW	1	GRAD	--	N/A	1	135	N/A	N/A
8	DAN O'LEARY	EAST MEADOW	1	GRAD	--		3	140	N/A	N/A
8	STEVE CONWAY	EAST MEADOW	1	12	--	N/A	4	145	1	1
8	SAL HANNA	EAST MEADOW	1	GRAD	3	A3	2	152	N/A	N/A
8	DAN GERMANN	EAST MEADOW	1	12	--	N/A	4	152	1	1
8	PHIL THOMAS	EAST MEADOW	1	GRAD	--		2	171	N/A	N/A
8	FRANK KRAYER	EAST MEADOW	1	GRAD	--	N/A	5	215	N/A	N/A
		<b>FARMINGDALE</b>								
8	JOE STUFANO	FARMINGDALE	1	11	--	N/A	6	103	N/A	N/A
8	GREG SANDS	FARMINGDALE	1	GRAD	--	N/A	5	152	N/A	N/A
		<b>FREESPORT</b>								
8	AARON JAMERSON	FREESPORT	1	GRAD	--		3	275	N/A	N/A
		<b>GARDEN CITY</b>								
8	DAVE FOXEN	GARDEN CITY	1	GRAD	--		3	130	N/A	N/A
8	NICK PREZIOSI	GARDEN CITY	1	12	--	N/A	5	135	N/A	N/A
8	LUKE MITCHELL	GARDEN CITY	1	GRAD	--	N/A	4	189	N/A	N/A
8	SPENCER DESENA	GARDEN CITY	1	12	--		2	215	2	2
		<b>GLEN COVE</b>								
8	ROB NEDBOR-GROSS	GLEN COVE	1	GRAD	--	N/A	6	152	N/A	N/A
		<b>GREAT NECK SOUTH</b>								
8	JOSH MATTANA	GREAT NECK SOUTH	1	GRAD	--	N/A	4	112	N/A	N/A
		<b>HERRICKS</b>								
8	FRANK PERILLO	HERRICKS	1	12	--	N/A	6	140	N/A	N/A
8	JAMES FLAHERTY	HERRICKS	1	GRAD	--		3	160	N/A	N/A
8	MAGIEJ JOCHYM	HERRICKS	1	GRAD	1	N/A	1	215	N/A	N/A
		<b>HICKSVILLE</b>								
8	STEPHAN GOESSMANN	HICKSVILLE	1	GRAD	--		3	215	N/A	N/A

# NY STATE & SECTIONAL 2006-07 PLACEWINNERS SECTION 8

2007 RESULTS

ID	NAME	SCHOOL	DIVISION	07-08 GRADE	NYS PLACE '07	AT LARGE #	Section place '07	WT	D1 COMPETITION PTS	D2 COMPETITION PTS
		<b>ISLAND TREES</b>								
8	MATT EBERLEIN	ISLAND TREES	1	GRAD	--	N/A	4	119	N/A	N/A
		<b>LAWRENCE</b>								
8	BRYAN DISABATO	LAWRENCE	1	GRAD	--		3	145	N/A	N/A
		<b>LOCUST VALLEY</b>								
8	KHOL DeSTEFANIS	LOCUST VALLEY	2	12	--		2	103	N/A	2
8	DOUGHERTY	LOCUST VALLEY	2		--	N/A	4	103	N/A	1
8	MINICOZZI	LOCUST VALLEY	2		--	N/A	6	103	N/A	N/A
8	MIKE GOMEZ	LOCUST VALLEY	2	GRAD	2	N/A	1	112	N/A	N/A
8	RONZETTI	LOCUST VALLEY	2		--	N/A	5	112	N/A	N/A
8	MARK CREEDON	LOCUST VALLEY	2	12	--	N/A	1	119	N/A	2
8	MCGLOUHLIN	LOCUST VALLEY	2		--	N/A	4	119	N/A	1
8	BAER	LOCUST VALLEY	2		--	N/A	6	125	N/A	N/A
8	GUERRIERO	LOCUST VALLEY	2		--	N/A	4	130	N/A	1
8	BAIERWALTER	LOCUST VALLEY	2		--	N/A	6	130	N/A	N/A
8	McKILLEN	LOCUST VALLEY	2		--	N/A	5	135	N/A	N/A
8	PANETTA	LOCUST VALLEY	2		--	N/A	5	140	N/A	N/A
8	MATT CLUNINGER	LOCUST VALLEY	2	12	--		2	152	N/A	2
8	ROB ALFANO	LOCUST VALLEY	2	10	--		2	160	N/A	2
8	ROB PISCATELLO	LOCUST VALLEY	2	12	--	N/A	1	189	N/A	2
8	PAUL BOUTADAKIS	LOCUST VALLEY	2	GRAD	--	N/A	1	215	N/A	N/A
8	BILLY DREWES	LOCUST VALLEY	2	12	--		3	215	N/A	1
		<b>LONG BEACH</b>								
8	DANE DAVIS	LONG BEACH	1	GRAD	--	A4	2	130	N/A	N/A
8	PJ GILLESPIE	LONG BEACH	1	GRAD	1	N/A	1	145	N/A	N/A
8	EDUARDO DELGADO	LONG BEACH	1	GRAD	2	N/A	1	152	N/A	N/A
8	TIM MCCORMACK	LONG BEACH	1	GRAD	--	N/A	1	275	N/A	N/A
		<b>LYNBROOK</b>								
8	MATT GILL	LYNBROOK	1	12	--		2	160	2	2
8	CHRIS KUCHTA	LYNBROOK	1	GRAD	--	N/A	6	215	N/A	N/A
		<b>MACARTHUR</b>								
8	MIKE LAZARUS	MACARTHUR	1	11	--	N/A	5	96	N/A	N/A
8	ALEX GRANT	MACARTHUR	1	11	--	N/A	6	96	N/A	N/A
8	SEAN KEMP	MACARTHUR	1	11	--	N/A	4	103	1	1
8	JOHN CATALDO	MACARTHUR	1	12	--	N/A	4	130	1	1
8	VITO CATALDO	MACARTHUR	1	12	--	N/A	6	135	N/A	N/A
8	DAN MAHONEY	MACARTHUR	1	GRAD	--	N/A	1	171	N/A	N/A
8	BILLY KLEIN	MACARTHUR	1	GRAD	--		3	189	N/A	N/A
		<b>MANHASSET</b>								
8	GUILD	MANHASSET	2		--	N/A	8	96	N/A	N/A
8	RYAN KELLY	MANHASSET	2	11	--	N/A	1	103	N/A	2
8	REICHENBACH	MANHASSET	2		--	N/A	4	112	N/A	1
8	KAMINSKY	MANHASSET	2		--	N/A	6	119	N/A	N/A
8	MARC ARDITO	MANHASSET	2	12	--	N/A	1	125	N/A	2
8	LUKASZ MOSKOWSKI	MANHASSET	2	12	--		3	130	N/A	1
8	RYAN GUILD	MANHASSET	2	GRAD	--		3	135	N/A	N/A
8	SHARGAIN	MANHASSET	2		--	N/A	4	135	N/A	1
8	STEVEN MEDITZ	MANHASSET	2	GRAD	5	N/A	1	135	N/A	N/A
8	JAKE OLIVERI	MANHASSET	2	11	--		3	140	N/A	1
8	FICANO	MANHASSET	2		--	N/A	5	145	N/A	N/A
8	OLIVERI	MANHASSET	2		--	N/A	6	145	N/A	N/A
8	SEGEN	MANHASSET	2		--	N/A	4	152	N/A	1
8	YEGEN	MANHASSET	2	GRAD	--		3	160	N/A	N/A
8	MIKE MADDEN	MANHASSET	2		--	N/A	4	160	N/A	1
8	ANDREW WRAY	MANHASSET	2	GRAD	--	N/A	1	171	N/A	N/A
8	MARK GRBIC	MANHASSET	2	11	--		2	171	N/A	2
8	SULLIVAN	MANHASSET	2		--	N/A	4	189	N/A	1
8	SHARIFI	MANHASSET	2		--	N/A	4	215	N/A	1
		<b>MASSAPEQUA</b>								
8	SHANE STRUMWASSER	MASSAPEQUA	1	12	4	N/A	1	125	4	4
8	MIKE DORIA	MASSAPEQUA	1	12	--	N/A	1	130	2	2
8	JOH KALOUST	MASSAPEQUA	1	GRAD	--	N/A	5	145	N/A	N/A
		<b>MEPHAM</b>								
8	WILLIE VOGT	MEPHAM	1	12	--	N/A	5	163	N/A	N/A
8	TOM VULTAGGIO	MEPHAM	1	GRAD	--	N/A	5	142	N/A	N/A
8	JOE ANDERSON	MEPHAM	1	12	--	N/A	5	171	N/A	N/A

# NY STATE & SECTIONAL 2006-07 PLACEWINNERS SECTION 8

2007 RESULTS

#	NAME	SCHOOL	DIVISION	07-08 GRADE	NYS PLACE '07			D1 COMPETITION PTS		D2 COMPETITION PTS	
					AT LARGE #	section place '07	WT	D1	D2	D1	D2
8	GRIMALDI	MINOLA	2		N/A	4	96	N/A	1		
8	GERSTNER	MINOLA	2		N/A	5	119	N/A	N/A		
8	GABE GARCIA	MINOLA	2	GRAD		3	125	N/A	N/A		
8	PAUL KRUMHOLZ	MINOLA	2	11		2	130	N/A	2		
8	HEIDER SANTIAGO	MINOLA	2	GRAD		2	140	N/A	N/A		
8	GOLDSTEIN	MINOLA	2		N/A	4	140	N/A	1		
8	MIKE MARGUES	MINOLA	2	GRAD		2	145	N/A	N/A		
8	ESCOBAR	MINOLA	2		N/A	6	152	N/A	N/A		
8	GOMEZ	MINOLA	2		N/A	5	171	N/A	N/A		
8	MIKE ROO	MINOLA	2	GRAD		2	216	N/A	N/A		
8	ROBERT MORGAN	OYSTER BAY	2	8		2	96	N/A	2		
8	McNAMARA	OYSTER BAY	2		N/A	6	112	N/A	N/A		
8	STEFAN TSOURVAKAS	OYSTER BAY	2	GRAD		2	125	N/A	N/A		
8	DAN SENTIBANEZ	OYSTER BAY	2	GRAD		N/A	1	130	N/A	N/A	
8	RYAN PULLMAN	OYSTER BAY	2	12		N/A	1	145	N/A	2	
8	MIKE IMBURGIA	OYSTER BAY	2	GRAD		N/A	1	160	N/A	N/A	
8	NICASTRO	OYSTER BAY	2		N/A	6	171	N/A	N/A		
8	GIRARD	OYSTER BAY	2		N/A	5	189	N/A	N/A		
8	COMMONS	OYSTER BAY	2		N/A	5	215	N/A	N/A		
8	MANNY OJEDA	OYSTER BAY	2	11		N/A	1	275	N/A	2	
8	MATT RICH	PLAINEDGE	1	12	A2	2	103	2	2		
8	JESSE SGAGLIONE	PLAINEDGE	1	12		3	112	1	1		
8	TOM RENDE	PLAINEDGE	1	GRAD		N/A	5	125	N/A	N/A	
8	ROCKY CERVINI	PLAINEDGE	1	12	A3	2	135	3	3		
8	EVAN O'BRIEN	PLAINEDGE	1	GRAD		2	145	N/A	N/A		
8	JOHN MAKASTCHIAN	PLAINEDGE	1	12		N/A	5	160	N/A	N/A	
8	PETE STRAMIELLO	PLAINEDGE	1	GRAD		N/A	5	189	N/A	N/A	
8	JOHN FROCCARO	PORT WASHINGTON	1	12		N/A	4	96	1	1	
8	ANTHONY FACHINI	SEAFORD	1	11		3	96	1	1		
8	KEYIN BONILLA	SEAFORD	1	12		3	119	1	1		
8	BRIAN FISHER	SEAFORD	1	GRAD		N/A	4	135	N/A	N/A	
8	DAN HARDING	SEAFORD	1	GRAD		N/A	5	140	N/A	N/A	
8	BLAKE FISHER	SEAFORD	1	12		N/A	6	145	N/A	N/A	
8	JAKE ASQUINO	SEAFORD	1	12		N/A	6	171	N/A	N/A	
8	PATRICK DADDINO	SEWANAKA EAST	1	GRAD	6	N/A	1	189	N/A	N/A	
8	DANNY ARNEL	SYOSSET	1	11	6	N/A	1	96	3	3	
8	NICK ARJAUJ	SYOSSET	1	10	2	N/A	1	103	5	5	
8	BRETT FORMAN	SYOSSET	1	GRAD		N/A	5	119	N/A	N/A	
8	ERIC ANDONIAN	SYOSSET	1	GRAD		N/A	4	215	N/A	N/A	
8	ALJAMAIN STERLING	UNIONDALE	1	GRAD		2	119	N/A	N/A		
8	JUNIOR AMAZON	UNIONDALE	1	GRAD		N/A	4	125	N/A	N/A	
8	TROY STERLING	UNIONDALE	1	11		N/A	5	130	N/A	N/A	
8	LESEAN MACK	UNIONDALE	1	11		3	152	N/A	1	1	
8	HENOC MAURICE	UNIONDALE	1	GRAD		N/A	1	180	N/A	N/A	
8	CHARLES VAILES	UNIONDALE	1	GRAD		2	275	N/A	N/A		
8	KHIRY BUDD	VALLEY STREAM CENTRAL	1	GRAD		N/A	6	160	N/A	N/A	
8	JEFF ST. SIMON	VALLEY STREAM CENTRAL	1	12		N/A	4	275	4	1	
8	MIKE SGRO	VALLEY STREAM NORTH	1	GRAD		N/A	4	171	N/A	N/A	
8	PAUL LIQJORI	WANTAGH	1	11	1	N/A	1	112	5	5	
8	STEVEN BONANNO	WANTAGH	1	12	5	N/A	1	119	3	3	
8	JOHN GREISHHEIMER	WANTAGH	1	11		2	125	2	2		
8	AFFIGNE	WHEATLEY	2		N/A	5	96	N/A	N/A		
8	GREG TANNENBAUM	WHEATLEY	2	11		3	103	N/A	1		
8	WILL FORERO	WHEATLEY	2	11		2	112	N/A	2		
8	ALEC SHERMAN	WHEATLEY	2	11		3	119	N/A	1		
8	TAVOLACCI	WHEATLEY	2		N/A	5	125	N/A	N/A		
8	ALEJANDRO CENTENO	WHEATLEY	2	GRAD		N/A	1	152	N/A	N/A	
8	MATT SHEUER	WHEATLEY	2	GRAD		3	199	N/A	N/A		
8	IMAGEAU	WHEATLEY	2		N/A	6	189	N/A	N/A		
8	SHEA	WHEATLEY	2		N/A	6	215	N/A	N/A		
8	JOSH HAGHIGH	WHEATLEY	2	10		2	275	N/A	2		

# NY STATE & SECTIONAL 2006-07 PLACEWINNERS SECTION 9

2007 RESULTS

#	NAME	SCHOOL	DIVISION	07-08 GRADE	NYS PLACE '07			D1 COMPETITION PTS		D2 COMPETITION PTS	
					AT LARGE #	section place '07	WT	D1	D2	D1	D2
9	MATT MULVILLHILL	BURKE	2	11		N/A	4	119	N/A	1	
9	JAMES DELANEY	BURKE	2	GRAD			3	189	N/A	N/A	
9	KEVIN PATTERSON	BURKE	2	GRAD		N/A	4	215	N/A	N/A	
9	CHRIS SWEENEY	CORNWALL	1	10		N/A	6	96	N/A	N/A	
9	DREW BLOSS	CORNWALL	1	12		N/A	1	112	2	2	
9	ROB PREISS	CORNWALL	1	12		N/A	4	130	1	1	
9	DERRICK LAWLOR	CORNWALL	1	GRAD		N/A	4	140	N/A	N/A	
9	T J FERRAILO	CORNWALL	1	12		N/A	5	145	N/A	N/A	
9	KYLE FERRAILO	CORNWALL	1	12		N/A	4	160	1	1	
9	DAVID MELLAN	ELDRED	2	10			2	112	N/A	2	
9	JON GEIGER	ELDRED	2	11			2	119	N/A	2	
9	SEAN DONNELLY	ELDRED	2	12			2	125	N/A	2	
9	BRIAN CORCORAN	ELDRED	2	11			3	135	N/A	1	
9	JUSTIN SMITH	ELDRED	2	11			3	140	N/A	1	
9	STEVEN GEIGER	ELDRED	2	GRAD			2	145	N/A	N/A	
9	GINO JONES	ELDRED	2	9		N/A	4	160	N/A	1	
9	JOSH WALLACE	ELDRED	2	12		N/A	4	171	N/A	1	
9	MARCUS CHANDLER	ELDRED	2	GRAD		N/A	4	189	N/A	N/A	
9	MATT FERMOSE	ELDRED	2	10		N/A	4	275	N/A	1	
9	JOHNNY COUTANT	ELLENVILLE	2	10			3	96	N/A	1	
9	ROB DELAMARTER	ELLENVILLE	2	10			3	103	N/A	1	
9	MICHAEL WERNICK	ELLENVILLE	2	10		N/A	1	112	N/A	2	
9	JACOB COUTANT	ELLENVILLE	2	11			1	130	N/A	2	
9	CARLOS GONZALEZ	ELLENVILLE	2	10		N/A	4	135	N/A	1	
9	STEVEN COUTANT	ELLENVILLE	2	GRAD			2	140	N/A	N/A	
9	JOE EKNER	ELLENVILLE	2	GRAD		N/A	1	145	N/A	N/A	
9	ERIC THAYER	ELLENVILLE	2	11			2	160	N/A	2	
9	MARKUS PRATTI	ELLENVILLE	2	12			2	171	N/A	2	
9	THOMAS MAERLING	ELLENVILLE	2	12			2	215	N/A	2	
9	FRANK CASAMINTO	ELLENVILLE	2	11			2	275	N/A	2	
9	JAMES DISAPIO	GOSHEN	1	GRAD			3	135	N/A	N/A	
9	MITCH KRUG	HIGHLAND	2	10			2	96	N/A	2	
9	JUSTIN SIGNORELLI	HIGHLAND	2	11		N/A	1	103	N/A	2	
9	TOM SPAULDING	HIGHLAND	2	11			3	112	N/A	1	
9	PAUL GOICOECHEA	HIGHLAND	2	12		N/A	1	125	N/A	2	
9	RICARDO CASTRO	HIGHLAND	2	GRAD			3	130	N/A	N/A	
9	CHRIS BULLIS	HIGHLAND	2	GRAD			2	135	N/A	N/A	
9	ROB TRACZ	HIGHLAND	2	11			3	145	N/A	1	
9	JOE HOLLOWAY	HIGHLAND	2	11			2	152	N/A	2	
9	PETER BEHNKE	HIGHLAND	2	10			3	215	N/A	1	
9	BRAD SERINI	HIGHLAND	2	GRAD	3	N/A	1	275	N/A	N/A	
9	KAARE STOKDAL	KINGSTON	1	11		N/A	5	112	N/A	N/A	
9	JOHN BOYLE	KINGSTON	1	11		N/A	6	119	N/A	N/A	
9	RYAN HAM	KINGSTON	1	GRAD			3	152	N/A	N/A	
9	LEROY PRYCE	KINGSTON	1	GRAD			3	171	N/A	N/A	
9	MIKE McGRATH	KINGSTON	1	10			3	189	1	1	
9	COREY JAMES	KINGSTON	1	12	4	N/A	1	275	4	4	
9	VERNON WILSON	LIBERTY	2	12			3	152	N/A	1	
9	BRANDON TOMPKINS	LIBERTY	2	10			3	180	N/A	1	
9	IAN IRWIN	LIBERTY	2	12			3	171	N/A	1	

# NY STATE & SECTIONAL 2006-07 PLACEWINNERS SECTION 9

2007 RESULTS

#	NAME	SCHOOL	DIVISION	07-08 GRADE	2007 RESULTS			D1 COMPETITION PTS	D2 COMPETITION PTS	
					NYS PLACE '07	AT LARGE #	section place '07			
MIDDLETOWN										
8	JOEY KEYS	MIDDLETOWN	1	GRAD	--	--	3	112	N/A	N/A
8	BRYAN FRAIN	MIDDLETOWN	1	11	--	N/A	4	128	1	1
8	MATT DOOLITTLE	MIDDLETOWN	1	12	--	--	2	138	2	2
8	KEVIN TURCO	MIDDLETOWN	1	GRAD	--	N/A	6	140	N/A	N/A
8	JARED ROSADO	MIDDLETOWN	1	12	--	N/A	4	171	1	1
MINISINK VALLEY										
8	KYLE DIESEL	MINISINK VALLEY	1	10	--	--	3	98	1	1
8	ROSS POTTER	MINISINK VALLEY	1	10	--	--	3	163	1	1
8	JERIMIAH BIDDLE	MINISINK VALLEY	1	GRAD	--	A2	2	118	N/A	N/A
8	MIKE CORLETTA	MINISINK VALLEY	1	12	--	--	3	125	1	1
8	RICHARD DALTON	MINISINK VALLEY	1	10	--	N/A	4	135	1	1
8	CORY LEMPKA	MINISINK VALLEY	1	GRAD	--	N/A	1	145	N/A	N/A
8	JAMES BRAIN	MINISINK VALLEY	1	11	--	N/A	5	152	N/A	N/A
8	ROSS HANSEN	MINISINK VALLEY	1	12	--	N/A	1	160	2	2
8	JUSTIN DIESEL	MINISINK VALLEY	1	GRAD	3	N/A	1	171	N/A	N/A
8	THOMAS EWANCIW	MINISINK VALLEY	1	GRAD	--	N/A	5	189	N/A	N/A
8	TYLER MORSE	MINISINK VALLEY	1	GRAD	--	N/A	5	215	N/A	N/A
8	BRENDAN BYRNE	MINISINK VALLEY	1	11	--	N/A	4	275	1	1
MONROE WOODBURY										
8	MIKE VESPA	MONROE WOODBURY	1	10	--	N/A	1	98	2	2
8	NICK WOLFF	MONROE WOODBURY	1	11	--	N/A	4	103	1	1
8	BLAKE CONTI	MONROE WOODBURY	1	11	--	N/A	4	112	1	1
8	JAMIE FRANCO	MONROE WOODBURY	1	11	4	N/A	1	118	4	4
8	MIKE CARPENTIERI	MONROE WOODBURY	1	12	--	N/A	6	145	N/A	N/A
8	WILL SCHUESSLER	MONROE WOODBURY	1	11	--	N/A	5	160	N/A	N/A
8	KARL EHLERS	MONROE WOODBURY	1	12	--	--	2	171	2	2
8	HENDRIK BOGHAERT	MONROE WOODBURY	1	GRAD	--	N/A	4	189	N/A	N/A
8	SHAUN BACCIOCCHI	MONROE WOODBURY	1	11	--	N/A	6	215	N/A	N/A
8	GABE MENDEZ	MONROE WOODBURY	1	12	--	N/A	5	275	N/A	N/A
MONTICELLO										
8	JOHN BOWENS	MONTICELLO	1	12	--	N/A	6	125	N/A	N/A
8	VINNY BRUGALETTA	MONTICELLO	1	12	--	--	3	140	1	1
8	ALEXIS BRUNO	MONTICELLO	1	GRAD	--	--	2	189	N/A	N/A
NEW PALTZ										
8	PAT SPAULDING	NEW PALTZ	1	GRAD	--	A3	3	118	N/A	N/A
NEWBURGH										
8	TAYLOR LARAIA	NEWBURGH	1	10	--	A1	2	98	2	2
8	SCOTT MacGREGOR	NEWBURGH	1	12	--	--	2	103	2	2
8	KYLE PIAQUADIO	NEWBURGH	1	12	8	N/A	1	125	3	3
8	BLAZE CHATHAM	NEWBURGH	1	GRAD	5	N/A	1	130	N/A	N/A
8	CINQUE MANDELA	NEWBURGH	1	12	--	--	3	145	1	1
8	MARCUS SPEARMAN	NEWBURGH	1	10	--	N/A	5	171	N/A	N/A
8	JOSH LASSITER	NEWBURGH	1	GRAD	--	--	2	275	N/A	N/A
ONTEORA										
8	KYLE GALE	ONTEORA	1	12	--	N/A	4	152	1	1
PINE BUSH										
8	LOUIS BERGER	PINE BUSH	1	11	--	N/A	5	135	N/A	N/A
8	RUSSELL SCARINAGI	PINE BUSH	1	GRAD	--	N/A	4	145	N/A	N/A
8	BRENDAN BRUINX	PINE BUSH	1	12	--	--	3	215	1	1
PORT JERVIS										
8	JOHN MORIARTY	PORT JERVIS	1	10	--	N/A	5	98	N/A	N/A
8	SEAN FLOOR	PORT JERVIS	1	12	--	N/A	1	140	2	2
8	AUSTIN SMITH	PORT JERVIS	1	12	--	--	2	145	2	2
8	EVAN MULLER	PORT JERVIS	1	12	--	N/A	6	152	N/A	N/A
8	CONOR NORRELL	PORT JERVIS	1	GRAD	--	N/A	6	160	N/A	N/A
8	STEVEN BUTLER	PORT JERVIS	1	11	--	N/A	1	189	2	2
8	CJ FLOOR	PORT JERVIS	1	11	--	N/A	4	215	1	1
8	JD ZITONE	PORT JERVIS	1	11	--	--	3	275	1	1

# NY STATE & SECTIONAL 2006-07 PLACEWINNERS SECTION 9

2007 RESULTS

#	NAME	SCHOOL	DIVISION	07-08 GRADE	2007 RESULTS			D1 COMPETITION PTS	D2 COMPETITION PTS	
					NYS PLACE '07	AT LARGE #	section place '07			
RED HOOK										
8	TREVOR KENT	RED HOOK	2	10	--	N/A	4	98	N/A	1
8	CORY O'FARRELL	RED HOOK	2	10	--	N/A	4	112	N/A	1
8	IAN ELLIS	RED HOOK	2	12	--	N/A	1	118	N/A	2
8	STEVE NAUMANN	RED HOOK	2	12	--	--	3	125	N/A	1
8	DAVID WRIGHT	RED HOOK	2	10	--	--	2	130	N/A	2
8	CODY RUNYON	RED HOOK	2	GRAD	--	N/A	1	135	N/A	N/A
8	JORDAN TIBERIO	RED HOOK	2	12	--	N/A	1	140	N/A	2
8	JOE PICARD	RED HOOK	2	12	--	N/A	1	152	N/A	2
8	MAX O'MEARA	RED HOOK	2	12	--	N/A	1	160	N/A	2
8	JOHN KRAVIC	RED HOOK	2	GRAD	--	N/A	1	171	N/A	N/A
8	JAMES KRAVIC	RED HOOK	2	11	--	N/A	1	189	N/A	2
8	PAUL RAUCH	RED HOOK	2	12	--	N/A	1	215	N/A	2
8	GLEN COON	RED HOOK	2	12	--	--	3	275	N/A	1
SAUGERTIES										
8	BRANDON GAMBINO	SAUGERTIES	1	11	--	N/A	6	103	N/A	N/A
8	JAY BERMUDEZ	SAUGERTIES	1	12	--	N/A	6	130	N/A	N/A
8	JOEY GAMBINO	SAUGERTIES	1	12	--	N/A	5	140	N/A	N/A
8	DEREK STANLEY	SAUGERTIES	1	GRAD	--	A4	2	160	N/A	N/A
8	ZACH AUGUSTINE	SAUGERTIES	1	10	--	N/A	6	275	N/A	N/A
TUXEDO										
8	BILL BRUNNER	TUXEDO	2	11	--	N/A	1	98	N/A	2
8	ED JABLONOWSKI	TUXEDO	2	10	--	--	2	103	N/A	2
8	MIKE CONKLIN	TUXEDO	2	10	--	--	3	119	N/A	1
8	DAN NUSINOV	TUXEDO	2	11	--	N/A	4	125	N/A	1
8	ANDRES ULLOA	TUXEDO	2	10	--	N/A	4	130	N/A	1
8	CORY DULGERIAN	TUXEDO	2	12	--	N/A	4	140	N/A	1
8	SCOTT CRISANTO	TUXEDO	2	12	--	N/A	4	145	N/A	1
8	ADAM KLEINSCHMIDT	TUXEDO	2	10	--	N/A	4	152	N/A	1
8	RON MELLO	TUXEDO	2	12	--	--	2	189	N/A	2
VALLEY CENTRAL										
8	KILLIAN DeCASTRO	VALLEY CENTRAL	1	10	--	N/A	4	98	1	1
8	CODY RUGGIRELLO	VALLEY CENTRAL	1	10	1	N/A	1	103	5	5
8	KEVIN LUCAS	VALLEY CENTRAL	1	GRAD	--	--	2	112	N/A	N/A
8	ROBERT BAILEY	VALLEY CENTRAL	1	10	--	N/A	4	118	1	1
8	ALI HASAN	VALLEY CENTRAL	1	10	--	N/A	5	125	N/A	N/A
8	MIKE D'AMATO	VALLEY CENTRAL	1	12	4	N/A	1	135	4	4
8	KEITH CORLEY	VALLEY CENTRAL	1	12	--	--	2	152	2	2
8	ANDREW CARROLL	VALLEY CENTRAL	1	12	--	--	3	160	1	1
8	JIMMY DOLLAWAY	VALLEY CENTRAL	1	GRAD	5	N/A	1	215	N/A	N/A
WALLKILL										
8	STEVE BURGER	WALLKILL	1	12	--	--	3	130	1	1
8	KEITH PERRY	WALLKILL	1	12	--	--	2	140	2	2
8	ADAM CAGLIUSO	WALLKILL	1	GRAD	--	N/A	6	189	N/A	N/A
WARWICK VALLEY										
8	SEAN PRELL	WARWICK VALLEY	1	9	--	N/A	6	112	N/A	N/A
8	MIKE SANTALLA	WARWICK VALLEY	1	11	--	A2	2	125	2	2
8	MITCH WIGHTMAN	WARWICK VALLEY	1	9	--	--	2	130	2	2
8	PAT SWEENEY	WARWICK VALLEY	1	GRAD	--	--	2	215	N/A	N/A
WASHINGTONVILLE										
8	RYAN BLACK	WASHINGTONVILLE	1	12	--	N/A	5	103	N/A	N/A
8	CHRIS VALDEZ	WASHINGTONVILLE	1	GRAD	--	N/A	5	119	N/A	N/A
8	VINNY DeBENEDETTO	WASHINGTONVILLE	1	12	--	N/A	5	130	N/A	N/A
8	MARC EWING	WASHINGTONVILLE	1	10	--	N/A	6	135	N/A	N/A
8	SPENCER CASEY	WASHINGTONVILLE	1	GRAD	--	N/A	1	152	N/A	N/A
8	MICHAEL GIOIA	WASHINGTONVILLE	1	12	--	N/A	8	171	N/A	N/A

# NY STATE & SECTIONAL 2006-07 PLACEWINNERS SECTION 10

2007 RESULTS

ID	NAME	SCHOOL	DIVISION	07-08 GRADE	NYS PLACE '07	AT LARGE #	section place '07	WT	D1 COMPETITION PTS	D2 COMPETITION PTS
10	CURTIS BARNEY	CANTON	1	8	-	N/A	1	96	2	2
10	AARON BROWN	CANTON	1	12	-	N/A	1	103	2	2
10	NICK BUTLER	CANTON	1	11	-	N/A	1	112	2	2
10	SHAWN BROWN	CANTON	1	11	-	N/A	1	119	2	2
10	BRANDON HUCKLE	CANTON	1	GRAD	-	N/A	1	125	N/A	N/A
10	CORY HOSKEN	CANTON	1	11	-	-	3	130	1	1
10	KEVIN ALLOTT	CANTON	1	11	-	-	2	135	2	2
10	RAMSEY LOCKE	CANTON	1	12	-	N/A	1	140	2	2
10	CORY CLARK	CANTON	1	GRAD	-	-	3	145	N/A	N/A
10	ROB DARGIE	CANTON	1	11	-	-	3	152	1	1
10	WARREN CARDINELL	CANTON	1	GRAD	-	N/A	1	160	N/A	N/A
10	BRENDON KELLY	CANTON	1	11	-	N/A	1	171	2	2
10	GARTH FRITZ	CANTON	1	11	-	-	3	189	1	1
10	CHRIS RICKETT	CANTON	1	GRAD	-	N/A	1	215	N/A	N/A
10	RYAN LEROLD	CLIFTON-FINE	2	9	-	N/A	1	96	N/A	2
10	EVAN POPHAM	CLIFTON-FINE	2	11	-	N/A	1	103	N/A	2
10	CASEY FORKEY	CLIFTON-FINE	2	11	-	-	2	125	N/A	2
10	DEVIN MOORE	CLIFTON-FINE	2	9	-	N/A	1	130	N/A	2
10	ANDREU KELLEY	CLIFTON-FINE	2	GRAD	-	N/A	1	135	N/A	N/A
10	JON MCCARGAR	CLIFTON-FINE	2	10	-	-	2	140	N/A	2
10	JUSTIN JONES	CLIFTON-FINE	2	11	-	-	2	145	N/A	2
10	JORDAN GRAMMO	CLIFTON-FINE	2	GRAD	-	-	2	152	N/A	N/A
10	COLE TRISTRAM	CLIFTON-FINE	2	9	-	-	2	160	N/A	2
10	CORY DANIELS	CLIFTON-FINE	2	GRAD	-	N/A	1	171	N/A	N/A
10	JOHN EIBERT	CLIFTON-FINE	2	10	-	N/A	1	189	N/A	2
10	JON GOLDIE	CLIFTON-FINE	2	11	-	-	2	215	N/A	2
10	MATT MOTYKA	CLIFTON-FINE	2	22	-	-	2	275	N/A	2
10	TASHA JUNEAU	FRANKLIN ACADEMY	1	10	-	-	3	96	1	1
10	ROB RECORE	FRANKLIN ACADEMY	1	12	-	-	2	152	2	2
10	TYLER MARSHALL	FRANKLIN ACADEMY	1	12	-	-	2	180	2	2
10	GREG STUDLACK	FRANKLIN ACADEMY	1	GRAD	-	-	2	171	N/A	N/A
10	EVAN DUSSO	FRANKLIN ACADEMY	1	12	-	-	2	189	2	2
10	ANDREW RUST	FRANKLIN ACADEMY	1	11	-	-	3	215	1	1
10	JORDIN BENWARE	FRANKLIN ACADEMY	1	GRAD	-	-	2	275	N/A	N/A
10	DYLAN MORRISON	GOVERNEUR	2	10	-	N/A	1	119	N/A	2
10	DAVID SLEEMAN	GOVERNEUR	2	12	-	N/A	1	125	N/A	2
10	JESSE MCEATHRON	GOVERNEUR	2	12	-	-	2	130	N/A	2
10	GORDON STEVENS	GOVERNEUR	2	12	-	-	2	135	N/A	2
10	DAVID PERRIGO	GOVERNEUR	2	GRAD	1	N/A	1	140	N/A	N/A
10	MATT HARTLE	GOVERNEUR	2	GRAD	-	N/A	1	145	N/A	N/A
10	DALE CRONK	GOVERNEUR	2	12	-	N/A	1	152	N/A	2
10	CORY STORIE	GOVERNEUR	2	12	-	N/A	1	160	N/A	2
10	ANDY MUNGER	GOVERNEUR	2	GRAD	-	-	2	171	N/A	N/A
10	TREVOR NICHOLL	GOVERNEUR	2	GRAD	-	-	2	189	N/A	N/A
10	CHRIS FITZGERALD	GOVERNEUR	2	GRAD	5	N/A	1	215	N/A	N/A
10	JORDAN MACDONALD	GOVERNEUR	2	GRAD	-	N/A	1	275	N/A	N/A
10	STEVEN LACLAIR	MASSENA	1	10	-	-	2	96	2	2
10	TYLER TRUAX	MASSENA	1	11	-	-	2	119	2	2
10	DARIN DELOSH	MASSENA	1	12	-	-	3	125	1	1
10	KEVIN BEAUDOIN	MASSENA	1	12	-	-	2	130	2	2
10	ANTO ALAMASIAN	MASSENA	1	9	-	-	3	135	1	1
10	MIKE PERRY	MASSENA	1	11	-	-	2	140	2	2
10	PHILL BARREIRO	MASSENA	1	12	-	N/A	1	145	2	2
10	THOMAS BARREIRO	MASSENA	1	12	-	N/A	1	152	2	2
10	SHANE BURNETT	MASSENA	1	12	-	-	3	160	1	1
10	JON ASHLEY	MASSENA	1	12	-	N/A	1	189	2	2
10	JOSHUA HEATON	OGDENSBURG FREE ACADEMY	1	10	-	-	2	112	2	2
10	RYAN HURLBERT	OGDENSBURG FREE ACADEMY	1	10	-	-	2	125	2	2
10	TANNER RICHARDSON	OGDENSBURG FREE ACADEMY	1	12	-	N/A	1	130	2	2
10	TROY CUNNINGHAM	OGDENSBURG FREE ACADEMY	1	12	-	N/A	1	135	2	2
10	CONNOR IVES	OGDENSBURG FREE ACADEMY	1	10	-	-	3	140	1	1
10	JAKE SNOVER	OGDENSBURG FREE ACADEMY	1	10	-	-	2	145	2	2
10	JAKE BELLINGER	OGDENSBURG FREE ACADEMY	1	GRAD	-	-	2	215	N/A	N/A
10	AARON LANGLEY	OGDENSBURG FREE ACADEMY	1	GRAD	-	N/A	1	275	N/A	N/A

# NY STATE & SECTIONAL 2006-07 PLACEWINNERS SECTION 11

2007 RESULTS

ID	NAME	SCHOOL	DIVISION	07-08 GRADE	NYS PLACE '07	AT LARGE #	section place '07	WT	D1 COMPETITION PTS	D2 COMPETITION PTS
11	ANGEL MAZARA	AMITYVILLE	1		-	N/A	5	152	N/A	N/A
11	GREG GRIFFO	BABYLON	2		-	N/A	4	152	N/A	1
11	MATT GRIFFO	BABYLON	2		-	N/A	1	171	N/A	2
11	FRANK DEESING	BABYLON	2		-	-	3	189	N/A	1
11	CESAR RODRIGUEZ	BABYLON	2		-	N/A	4	215	N/A	1
11	SEAN MELOW	BABYLON	2		-	N/A	1	275	N/A	2
11	ALEX GOMEZ	BALDWIN	1		-	N/A	5	163	N/A	N/A
11	JAHSLIA MARSH	BALDWIN	1		-	N/A	4	215	1	1
11	JOSE SANTANA	BAY SHORE	1		-	N/A	5	171	N/A	N/A
11	GLENN DONATELLI	BAYPORT-BLUE POINT HS	1	12	4	A1	2	103	4	4
11	JAKE HRUBY	BELLPORT	1	GRAD	-	A4	2	145	N/A	N/A
11	JARRELL GARCIA	BRENTWOOD	1	GRAD	-	A4	3	163	N/A	N/A
11	RICARDO GOMEZ	BRENTWOOD	1	12	-	-	3	112	1	1
11	WARREN MURRAY	BRENTWOOD	1	GRAD	-	-	3	119	N/A	N/A
11	MANNY MATOS	BRENTWOOD	1	GRAD	-	-	2	275	N/A	N/A
11	ANDREW LEONE	CENTER MORICHES	2	12	-	-	2	125	N/A	2
11	DANNY HIMMELSTEIN	CENTER MORICHES	2	12	-	A2	2	145	N/A	2
11	BRENDAN TYSON	CENTER MORICHES	2		6	N/A	1	152	3	3
11	JEAN OLIVER	CENTRAL ISLIP	1		-	N/A	6	140	N/A	N/A
11	ENRIQUE LEBRON	CENTRAL ISLIP	1		-	N/A	6	152	N/A	N/A
11	ERIC HERSEY	COMMACT	1		-	N/A	6	125	N/A	N/A
11	MIKE PENNELL	COMMACT	1	GRAD	6	A1	2	140	N/A	N/A
11	NICK FERACO	COMMACT	1	GRAD	-	-	3	145	N/A	N/A
11	JIM CAMERON	CONNQUOIT	1		-	N/A	4	163	1	1
11	CHRISTIAN LIPPERSONERIE	COPIAQUE	1		-	N/A	4	130	1	1
11	JOEY NUNEZ	DEER PARK	1	12	-	A4	3	125	1	1
11	RYLE BURNETT	DEER PARK	1		-	N/A	1	145	2	2
11	MIKE PERRI	EAST ISLIP	1	GRAD	-	-	2	135	N/A	N/A
11	BILLY SAWZEY	EAST ISLIP	1		-	N/A	4	152	1	1
11	CAMERON GEE	EAST ISLIP	1	GRAD	-	A1	2	171	N/A	N/A
11	LAMAR WASHINGTON	EAST ISLIP	1	GRAD	-	A3	2	189	N/A	N/A
11	RYAN DIAPAOLA	EAST ISLIP	1		-	N/A	4	189	1	1
11	IAN MacNEIRGHE	EAST ISLIP	1		-	N/A	1	215	2	2
11	MIKE HENRY	EAST ISLIP	1		-	N/A	6	275	N/A	N/A
11	MATT BERRETTA	EASTPORT-SOUTH MANOR	1		-	N/A	4	160	1	1
11	MIKE HROMADA	HALF HOLLOW HILLS EAST	1		-	N/A	5	119	N/A	N/A
11	CLAYTON SLIVKA	HALF HOLLOW HILLS EAST	1		-	N/A	5	125	N/A	N/A
11	FRANCOIS GUERRIER	HALF HOLLOW HILLS EAST	1	GRAD	6	N/A	1	160	N/A	N/A
11	JOSIAH HOSYLA	HAMPTON BAYS	2		-	-	3	96	N/A	1
11	TIM JORDAN	HAMPTON BAYS	2		-	-	3	112	N/A	1
11	MIKE LLOYD	HAMPTON BAYS	2		-	-	2	160	N/A	2
11	ROB HOSHYLA	HAMPTON BAYS	2		-	N/A	1	189	N/A	2
11	GREG MAZZOLA	HARBORFIELDS	1		-	N/A	5	135	N/A	N/A
11	JAMES DNICOLA	HARBORFIELDS	1		-	N/A	6	145	N/A	N/A
11	KEN COLLADO	HAUPTPAUGE	1		-	N/A	6	96	N/A	N/A
11	STEPHEN DUTTON	HAUPTPAUGE	1		2	N/A	1	119	5	5
11	KEITH COLLADO	HAUPTPAUGE	1		-	N/A	4	135	1	1
11	JON SENESE	HAUPTPAUGE	1	12	-	-	3	140	1	1
11	DAVE McGARRY	HAUPTPAUGE	1		-	N/A	6	189	N/A	N/A

# NY STATE & SECTIONAL 2006-07 PLACEWINNERS SECTION 11

2007 RESULTS

#	NAME	SCHOOL	DIVISION	07-08 GRADE	NYS PLACE '07			D1 COMPETITION PTS		D2 COMPETITION PTS		
					AT LARGE #	section place '07	WT	D1	D2	D1	D2	
11	JOSE VAZQUEZ	HUNTINGTON	1	12	3	A2	2	98	4	4		
11	STEPHAN RILEY	HUNTINGTON	1	GRAD	-	-	2	112	N/A	N/A		
11	FRANCISCO PEREIRA	HUNTINGTON	1		-	N/A	5	112	N/A	N/A		
11	MATT VICKERS	HUNTINGTON	1		-	N/A	6	171	N/A	N/A		
11	JAKE BENEDETTO	ISLIP	1		-	N/A	4	112	1	1		
11	TYLER MASHKOW	ISLIP	1		3	N/A	1	125	4	4		
11	JOHN LAMONICA	ISLIP	1		-	N/A	4	125	1	1		
11	PAUL VAETH	ISLIP	1		3	N/A	1	148	4	4		
11	LANCE WADE	ISLIP	1	GRAD	1	A1	3	152	N/A	N/A		
11	CHRISTIAN WINTONS	ISLIP	1		3	N/A	1	275	4	4		
11	KENNY MEINSEN	JOHN GLENN	2		-	N/A	1	98	N/A	2		
11	NICK MEINSEN	JOHN GLENN	2		-	N/A	1	103	N/A	2		
11	ALEX BERLINGIERI	JOHN GLENN	2	12	-	-	2	103	N/A	2		
11	MATT FUSARO	JOHN GLENN	2		-	N/A	1	112	N/A	2		
11	MATT GANNON	JOHN GLENN	2		-	-	2	112	N/A	2		
11	TYLER SINISGALLI	JOHN GLENN	2		-	N/A	1	119	N/A	2		
11	NICK TERDICK	JOHN GLENN	2	10	-	-	2	119	N/A	2		
11	MIKE CASTELLANO	JOHN GLENN	2		5	N/A	1	125	3	3		
11	CHRIS CARLUCCI	JOHN GLENN	2	11	-	-	3	125	N/A	1		
11	MIKIE BOSCO	JOHN GLENN	2		-	N/A	4	130	N/A	1		
11	MIKE FODERA	JOHN GLENN	2		-	-	3	135	N/A	1		
11	JEFF COMPERE	JOHN GLENN	2		-	N/A	1	140	N/A	2		
11	ALEX ROSENBERG	JOHN GLENN	2		-	-	3	140	N/A	1		
11	DAN FODERA	JOHN GLENN	2		-	N/A	1	145	N/A	2		
11	ANDREW ARENTH	JOHN GLENN	2		-	-	3	160	N/A	1		
11	LONZELL IVORY	JOHN GLENN	2		-	-	2	171	N/A	2		
11	LAWRENCE DOLCE	JOHN GLENN	2		-	-	3	171	N/A	1		
11	LYLE HOFFMAN	JOHN GLENN	2		-	N/A	4	275	N/A	1		
11	DANTE ROSATI	LINDENHURST	1		-	N/A	6	130	N/A	N/A		
11	PATRICK JENNINGS	LONGWOOD	1		-	N/A	5	98	N/A	N/A		
11	VICTOR GOADY	LONGWOOD	1		-	N/A	6	119	N/A	N/A		
11	WILL FECHTER	LONGWOOD	1		-	-	3	135	1	1		
11	DAREN FELICIANO	LONGWOOD	1		-	N/A	5	160	N/A	N/A		
11	BRYAN DIFFLEY	MATTITUCK	2		-	N/A	4	112	N/A	1		
11	CHRIS KAR	MATTITUCK	2		-	-	3	119	N/A	1		
11	LOUIS TROISI	MATTITUCK	2		3	N/A	1	130	4	4		
11	RYAN CONNELL	MATTITUCK	2		-	N/A	1	135	N/A	2		
11	ERIC KOCH	MATTITUCK	2		-	-	2	140	N/A	2		
11	SEAN HEANEY	MATTITUCK	2		-	N/A	1	160	N/A	2		
11	COREY BEST	MATTITUCK	2		-	N/A	4	171	N/A	1		
11	BRIAN WAGGONER	MATTITUCK	2		-	-	2	189	N/A	2		
11	BRIAN KING	MATTITUCK	2		-	N/A	4	189	N/A	1		
11	MIKE KLEIN	MATTITUCK	2		-	N/A	1	215	N/A	2		
11	TED RICHERT	MATTITUCK	2		-	-	3	215	N/A	1		
11	ZACH PILESKI	MATTITUCK	2		-	-	2	275	N/A	2		
11	TOM FORD	MERCY	2		-	N/A	4	135	N/A	1		
11	TONY FORENSELL	MERCY	2		-	-	3	275	N/A	1		
11	CARL KORPI	MILLER PLACE	1	12	-	-	2	215	2	2		
11	STEPHEN YABLONSKI	MT SINAI	1		-	N/A	5	189	N/A	N/A		
11	DAVID HNZDO	NEWFIELD	1		-	N/A	6	112	N/A	N/A		
11	JOHN SIOPA	NEWFIELD	1	GRAD	-	-	3	275	N/A	N/A		
11	CHRIS GANDOLFI	NORTHPORT	1		5	N/A	1	171	3	3		

# NY STATE & SECTIONAL 2006-07 PLACEWINNERS SECTION 11

2007 RESULTS

#	NAME	SCHOOL	DIVISION	07-08 GRADE	NYS PLACE '07			D1 COMPETITION PTS		D2 COMPETITION PTS		
					AT LARGE #	section place '07	WT	D1	D2	D1	D2	
11	MIKE LUCKS	PORT JEFFERSON	2		-	-	2	98	N/A	2		
11	EVAN ROTHSTEIN	PORT JEFFERSON	2		-	N/A	4	103	N/A	1		
11	STEVE GOMES	PORT JEFFERSON	2		-	N/A	4	119	N/A	1		
11	KYLE BREUMIG	PORT JEFFERSON	2		-	N/A	4	125	N/A	1		
11	BOBBY GALLAGHER	PORT JEFFERSON	2		-	-	3	130	N/A	1		
11	GERARD KEGAN	PORT JEFFERSON	2		-	-	2	135	N/A	2		
11	PAT GALLAGHER	PORT JEFFERSON	2		-	-	2	152	N/A	2		
11	COSTA GEMELAS	PORT JEFFERSON	2		-	N/A	4	160	N/A	1		
11	SHAWN O'SULLIVAN	PORT JEFFERSON	2		-	-	3	145	N/A	1		
11	HAL GOODALE	RIVERHEAD	1		-	N/A	4	171	1	1		
11	MATT ROSS	ROCKY POINT	1		-	N/A	4	98	1	1		
11	BRANDON ESCOBAR	ROCKY POINT	1		3	N/A	1	103	4	4		
11	DENNIS FILLER	ROCKY POINT	1	GRAD	-	-	3	130	N/A	N/A		
11	LARRY LORUSSO	ROCKY POINT	1	GRAD	-	A4	3	171	N/A	N/A		
11	DAN O'MALLEY	SACHEM-EAST	1		-	N/A	6	103	N/A	N/A		
11	JOE FERBER	SACHEM-EAST	1	GRAD	-	-	2	160	N/A	N/A		
11	JUSTIN NELSON	SACHEM-NORTH	1	GRAD	-	-	2	130	N/A	N/A		
11	JOHN TRUSCELLO	SACHEM-NORTH	1	GRAD	-	-	3	160	N/A	N/A		
11	MIKE INNELLA	SACHEM-NORTH	1		-	N/A	5	215	N/A	N/A		
11	ANDY RODRIGUEZ	SAVILLE	1	10	-	-	2	119	2	2		
11	TRAVIS PITRE	SAVILLE	1	10	-	-	2	125	2	2		
11	SHAWN MAZZARONE	SAVILLE	1		-	N/A	5	145	N/A	N/A		
11	STEVEN KEITH	SHOREHAM-WADING RIVER	1		1	N/A	1	98	5	5		
11	COREY JANTZEN	SHOREHAM-WADING RIVER	1		-	N/A	1	135	5	5		
11	TJ NEIDHART	SHOREHAM-WADING RIVER	1		-	N/A	5	140	N/A	N/A		
11	IAN MUCCILO	SHOREHAM-WADING RIVER	1		-	N/A	5	275	N/A	N/A		
11	ERIN SIMMONS	SOUTHAMPTON	2		-	N/A	4	140	N/A	1		
11	JOSH DOLSON	SOUTHAMPTON	2		-	N/A	4	145	N/A	1		
11	CLIFF CIRRUZZO	SOUTHAMPTON	2		-	-	3	152	N/A	1		
11	JULIUS ANGLICKAS	SOUTHAMPTON	2		-	-	2	215	N/A	2		
11	NICK RUSSO	STONY BROOK	2		-	N/A	4	98	N/A	1		
11	TOM PAYNE	STONY BROOK	2		-	-	3	163	N/A	1		
11	ADAM TROY	WALT WHITMAN	1		-	N/A	4	119	1	1		
11	ROB TROY	WALT WHITMAN	1		4	N/A	1	130	4	4		
11	HERBERTO ECHEVARRIA	WALT WHITMAN	1		-	N/A	5	130	N/A	N/A		
11	JIM KADEN	WALT WHITMAN	1		4	N/A	1	152	4	4		
11	NICK THODE	WALT WHITMAN	1	GRAD	-	-	3	215	N/A	N/A		
11	CONOR PRYOR	WARD MELVILLE	1	12	-	-	3	189	1	1		
11	VIN NAPOLITANO	WARD MELVILLE	1		-	N/A	4	275	1	1		
11	JOHN REYES	WEST BABYLON	1		6	N/A	1	112	3	3		
11	SCOTT RELLY	WEST BABYLON	1		-	N/A	6	135	N/A	N/A		
11	PETE DETORE	WEST HAMPTON BEACH	1	10	-	-	3	98	1	1		
11	PAUL DILANDRO	WEST HAMPTON BEACH	1		-	N/A	4	145	1	1		
11	STEVE KOBUS	WEST HAMPTON BEACH	1		-	N/A	1	189	2	2		
11	PATRICK BELL	WEST ISLIP	1		-	N/A	6	160	N/A	N/A		
11	BRIAN MAST	WILLIAM FLOYD	1		-	N/A	4	140	1	1		
11	DJ LOCKE	WILLIAM FLOYD	1	GRAD	-	-	2	152	N/A	N/A		
11	BRENDON DORAN	WILLIAM FLOYD	1		-	N/A	6	215	N/A	N/A		

# NY STATE & SECTIONAL 2006-07 PLACEWINNERS CATHOLIC HS AA

2007 RESULTS

88	NAME	SCHOOL	DIVISION	07-08 GRADE	NYS PLACE '07	AT LARGE #	Section place '07	WT	D1 COMPETITION PTS	D2 COMPETITION PTS
CANISIUS										
C	IGNACIO SALAS	CANISIUS	1		--	N/A	6	135	N/A	N/A
C	BRIAN DEINHART	CANISIUS	1		--	N/A	4	140	1	1
C	STEVE BECHT	CANISIUS	1		--	N/A	6	152	N/A	N/A
CHAMINADE										
C	RYAN NEUGEBAUER	CHAMINADE	1		--		2	96	2	2
C	GLENN McKENNA	CHAMINADE	1		--	N/A	5	96	N/A	N/A
C	JUSTIN ARMSTRONG	CHAMINADE	1		--	N/A	5	103	N/A	N/A
C	MATT OUELLETTE	CHAMINADE	1		--	N/A	6	112	N/A	N/A
C	TROY SAMPSON	CHAMINADE	1		--		2	119	2	2
C	ROBERT ROONEY	CHAMINADE	1		--		2	125	2	2
C	RYAN CONWAY	CHAMINADE	1		--	N/A	5	125	N/A	N/A
C	PAT PREZIOSI	CHAMINADE	1		--		2	130	2	2
C	JOE PETRONE	CHAMINADE	1		--	N/A	4	135	1	1
C	ALEX BUJACICH	CHAMINADE	1		--	N/A	5	135	N/A	N/A
C	ANTHONY PIAZZA	CHAMINADE	1	12	--	N/A	1	140	2	2
C	DOUG WITZENBOCKER	CHAMINADE	1	GRAD	--	N/A	1	145	N/A	N/A
C	CARL PETRUCCELLI	CHAMINADE	1		--		3	152	1	1
C	JOE MAGGIO	CHAMINADE	1		--		2	160	2	2
C	ALEX ERICKSON	CHAMINADE	1		--	N/A	5	189	N/A	N/A
C	BRENDAN FOWLER	CHAMINADE	1		--	N/A	5	215	N/A	N/A
FORDHAM PREP										
C	ANDREW LENZI	FORDHAM PREP	1		--		3	125	1	1
C	YOHANNES CONSTABLE	FORDHAM PREP	1		--		3	140	1	1
C	BEN HELLER	FORDHAM PREP	1		--	N/A	6	145	N/A	N/A
C	STEVE MASSEY	FORDHAM PREP	1		--		3	160	1	1
C	ANTHONY NOTO	FORDHAM PREP	1		--		2	171	2	2
C	KADEEM SAMULES	FORDHAM PREP	1	GRAD	--	N/A	1	189	N/A	N/A
C	DAN ARGAST	FORDHAM PREP	1		--		3	215	1	1
HOLY TRINITY										
C	ANTHONY WHITE	HOLY TRINITY	1		--	N/A	6	189	N/A	N/A
C	CHRIS JAPNGIE	HOLY TRINITY	1	GRAD	--	N/A	1	275	N/A	N/A
IONA PREP										
C	ANDREW MORTATI	IONA PREP	1		--	N/A	5	275	N/A	N/A
KELLENBERG										
C	JOHN TANNER	KELLENBERG	1	11	--	N/A	1	96	2	2
C	MATT BOHACK	KELLENBERG	1		--	N/A	5	112	N/A	N/A
C	STEVEN CONTINO	KELLENBERG	1	GRAD	--	N/A	1	119	N/A	N/A
C	JOE VONO	KELLENBERG	1		--	N/A	4	125	1	1
C	RYAN FALLOT	KELLENBERG	1	GRAD	8	N/A	1	130	N/A	N/A
C	DAN BEAUDIE	KELLENBERG	1		--	N/A	5	130	N/A	N/A
C	PATRICK FALLOT	KELLENBERG	1	GRAD	--	N/A	1	135	N/A	N/A
C	LUIS DOMINQUEZ	KELLENBERG	1		--	N/A	4	152	1	1
C	ANDREW BAEZ	KELLENBERG	1	GRAD	--	N/A	1	160	N/A	N/A
C	BRIAN GILMARTIN	KELLENBERG	1		--	N/A	4	189	1	1
C	DAN CONROY	KELLENBERG	1	GRAD	--	N/A	1	215	N/A	N/A
MSGR. FARRELL										
C	CONNOR HANAFEE	MSGR. FARRELL	1		--		2	103	2	2
C	KEVIN HARNETT	MSGR. FARRELL	1		--	N/A	4	103	1	1
C	RICH BENIGNO	MSGR. FARRELL	1		--		2	112	2	2
C	BEN VILLARET	MSGR. FARRELL	1		--	N/A	5	119	N/A	N/A
C	TONY CARLO	MSGR. FARRELL	1		--	N/A	6	125	N/A	N/A
C	MIKE LUONGO	MSGR. FARRELL	1		--		2	140	2	2
C	MIKE DGIORGIO	MSGR. FARRELL	1	GRAD	--	N/A	1	152	N/A	N/A
C	JAMES LaMONICA	MSGR. FARRELL	1	GRAD	--	N/A	1	171	N/A	N/A
C	JOHN NEWMAN	MSGR. FARRELL	1		--		3	189	1	1
C	LOU MUSTO	MSGR. FARRELL	1		--	N/A	6	215	N/A	N/A

# NY STATE & SECTIONAL 2006-07 PLACEWINNERS CATHOLIC HS AA

2007 RESULTS

88	NAME	SCHOOL	DIVISION	07-08 GRADE	NYS PLACE '07	AT LARGE #	Section place '07	WT	D1 COMPETITION PTS	D2 COMPETITION PTS
MT ST MICHAEL										
C	ANTHONY MALAVE	MT ST MICHAEL	1		--	N/A	6	275	N/A	N/A
NIAGARA CATHOLIC										
C	RYAN SHUMATE	NIAGARA CATHOLIC	1		--	N/A	5	171	N/A	N/A
SALESIAN										
C	DAVID MARLOW	SALESIAN	1		--		3	135	1	1
ST ANTHONY'S										
C	RICKY RANDAZZO	ST ANTHONY'S	1		--		3	103	1	1
C	STEPHEN RUSS	ST ANTHONY'S	1	GRAD	3	N/A	1	112	N/A	N/A
C	SAVERIO D'APRIL	ST ANTHONY'S	1		--		3	119	1	1
C	JOE CALDERONE	ST ANTHONY'S	1	12	--	N/A	1	125	2	2
C	MIKE IMPELLIZERI	ST ANTHONY'S	1		--		3	130	1	1
C	PAT FIOVANTI	ST ANTHONY'S	1		--		2	145	2	2
C	EDDIE CELLA	ST ANTHONY'S	1		--		3	171	1	1
ST FRANCIS										
C	JIM WIDGER	ST FRANCIS	1		--	N/A	4	96	1	1
C	CI CANTERBURY	ST FRANCIS	1		--	N/A	6	103	N/A	N/A
C	BLAINE ALDICH	ST FRANCIS	1		--	N/A	4	112	1	1
C	BRIAN ROGERS	ST FRANCIS	1		--	N/A	6	130	N/A	N/A
C	MATT COUGHLIN	ST FRANCIS	1		--	N/A	6	140	N/A	N/A
C	TIM WALSON	ST FRANCIS	1		--	N/A	5	145	N/A	N/A
C	NICK DeMARCO	ST FRANCIS	1		--	N/A	5	152	N/A	N/A
C	BRIAN HAAS	ST FRANCIS	1		--		2	189	2	2
C	BRENDAN RING	ST FRANCIS	1		--		2	215	2	2
ST JOES BY THE SEA										
C	RYAN MALLOY	ST JOES BY THE SEA	1		--	N/A	4	160	1	1
ST JOHN THE BAPTIST										
C	ROBERT ROHENA	ST JOHN THE BAPTIST	1		--	N/A	6	96	N/A	N/A
C	MARIO PEREIRA	ST JOHN THE BAPTIST	1		--	N/A	6	160	N/A	N/A
C	CHRISTIAN FLAIN	ST JOHN THE BAPTIST	1		--	N/A	6	171	N/A	N/A
ST JOSEPHS										
C	TAYLOR GOLBA	ST JOSEPHS	1	12	--	N/A	1	103	2	2
C	BERGEN ACKERMAN	ST JOSEPHS	1		--	N/A	4	130	1	1
C	PAUL INCORVAIA	ST JOSEPHS	1		--	N/A	5	140	N/A	N/A
C	CHRIS EMMINGER	ST JOSEPHS	1		--	N/A	4	215	1	1
C	GREG GLAWATZ	ST JOSEPHS	1		--		2	275	2	2
C	MATT JOHNSON	ST JOSEPHS	1		--		3	275	1	1
ST MARYS-LANCASTER										
C	ROBERT HAMILTON	ST MARYS-LANCASTER	1		--	N/A	4	119	1	1
C	ZACK WEISS	ST MARYS-LANCASTER	1		--		2	152	2	2
XAVERIAN										
C	NICK IACONO	XAVERIAN	1		--		3	112	1	1
C	VICTOR QUADNIGNO	XAVERIAN	1		--	N/A	5	160	N/A	N/A
C	JOSEPH TROVATO	XAVERIAN	1		--	N/A	4	171	1	1
XAVIER										
C	DONOVAN FUENTES	XAVIER	1		--		3	96	1	1
C	JON DIMOLA	XAVIER	1		--		2	135	2	2
C	JOHN FALL	XAVIER	1		--	N/A	4	275	1	1

# NY STATE & SECTIONAL 2006-07 PLACEWINNERS PUBLIC HS - PSAL

2007 RESULTS

SS	NAME	SCHOOL	DIVISION	07-08 GRADE	2007 RESULTS				D1 COMPETITION PTS		D2 COMPETITION PTS	
					NYS PLACE '07	AT LARGE #	section place '07	WT				
		<b>BRYANT</b>										
P	AMDAD ARSHAD	BRYANT	1				3	103	1	1		
P	JOSEPH MERCADO	BRYANT	1	GRAD			N/A	135	N/A	N/A		
P	MATEO DUQUE	BRYANT	1				N/A	275	N/A	N/A		
		<b>CURTIS</b>										
P	RAFAEL RUIZ	CURTIS	1				N/A	4	86	1	1	
P	MIKE FERLAZZO	CURTIS	1				3	119	1	1		
P	JAKE VILLARET	CURTIS	1	GRAD			N/A	140	N/A	N/A		
P	ROBINSON ALDAZ	CURTIS	1				N/A	6	189	N/A	N/A	
P	VINNY VITADAMO	CURTIS	1	GRAD			N/A	1	125	N/A	N/A	
		<b>FDR</b>										
P	WILFRED HILLMAN	FDR	1				2	112	2	2		
P	ANTHONY ALBANESE	FDR	1	GRAD			N/A	1	130	N/A	N/A	
P	DAVID RUGAL	FDR	1				N/A	6	171	N/A	N/A	
		<b>FRANCIS LEWIS</b>										
P	SHAHAD MALIK	FRANCIS LEWIS	1				N/A	5	86	N/A	N/A	
P	ELIAS DERIAN	FRANCIS LEWIS	1				N/A	6	112	N/A	N/A	
		<b>GRADY</b>										
P	KOIMANI GEORGE	GRADY	1				2	189	2	2		
		<b>GRAND STREET CAMPUS</b>										
P	NOVRIC RESSE	GRAND STREET CAMPUS	1	GRAD			N/A	1	86	N/A	N/A	
P	PETER MORALES	GRAND STREET CAMPUS	1	12			N/A	1	103	2	2	
P	AKINERAN AKINFEMI	GRAND STREET CAMPUS	1				N/A	4	112	1	1	
P	VICTOR MALDONADO	GRAND STREET CAMPUS	1				N/A	5	119	N/A	N/A	
P	JONATHAN LORENZO	GRAND STREET CAMPUS	1				N/A	6	125	N/A	N/A	
P	GILBERT VAZQUEZ	GRAND STREET CAMPUS	1				N/A	4	130	1	1	
P	LUCIANO ACUNA	GRAND STREET CAMPUS	1				N/A	4	145	1	1	
P	KADIEM WHEATLE	GRAND STREET CAMPUS	1				N/A	6	152	N/A	N/A	
P	JOSHUA ROMERO	GRAND STREET CAMPUS	1				N/A	6	160	N/A	N/A	
P	HUMBERTO SOTO	GRAND STREET CAMPUS	1	GRAD			N/A	1	171	N/A	N/A	
P	BRIAN MACKAY	GRAND STREET CAMPUS	1	12			N/A	1	189	2	2	
P	FREDDY SANTANA	GRAND STREET CAMPUS	1	12			N/A	1	275	2	2	
		<b>LEHMAN</b>										
P	EMERSON MIRANDA	LEHMAN	1				2	103	2	2		
P	CARLO PIJUAN	LEHMAN	1				3	112	1	1		
P	CARLOS SANTIAGO	LEHMAN	1				N/A	4	119	1	1	
P	RUBEN ROSALES	LEHMAN	1				3	130	1	1		
P	MODESTO GIL	LEHMAN	1				3	135	1	1		
P	CHARLES THOMAS	LEHMAN	1				N/A	4	152	1	1	
P	ANDREW MILLAN	LEHMAN	1				N/A	5	160	N/A	N/A	
P	MIKE TAYLOR	LEHMAN	1				N/A	4	171	1	1	
P	BRANDON McCALL	LEHMAN	1				N/A	4	189	1	1	
P	KWAME DUODU	LEHMAN	1				3	215	1	1		
P	GLEN BURGESS	LEHMAN	1				3	275	1	1		
		<b>LONG ISLAND CITY</b>										
P	SHARA MOZIE	LONG ISLAND CITY	1				N/A	5	125	N/A	N/A	
		<b>MADISON</b>										
P	ANTON YAROSEVICH	MADISON	1				N/A	5	103	N/A	N/A	
P	EUGENE KOMISSAROV	MADISON	1				N/A	6	145	N/A	N/A	
P	NICK RIVERA	MADISON	1				N/A	4	160	1	1	
		<b>McKEE/STATEN ISLAND TECH</b>										
P	OLIVER LOPEZ	McKEE/STATEN ISLAND TECH	1				2	125	2	2		
P	ANTHONY SCHIANO	McKEE/STATEN ISLAND TECH	1				2	130	2	2		
		<b>MIDWOOD</b>										
P	LENNY PROSKUROVSKY	MIDWOOD	1				3	125	1	1		
P	ALLEN ZHADANOV	MIDWOOD	1				N/A	4	135	1	1	
P	RICHIE NOZIK	MIDWOOD	1	GRAD			N/A	2	145	N/A	N/A	
P	JAKUB PAWLOWSKI	MIDWOOD	1				N/A	5	152	N/A	N/A	
		<b>NEWTOWN</b>										
P	CHRISTOPHER PALAMARA	NEWTOWN	1				N/A	5	112	N/A	N/A	
P	ALEJANDRO ZAPATA	NEWTOWN	1	GRAD			N/A	1	152	N/A	N/A	

# NY STATE & SECTIONAL 2006-07 PLACEWINNERS PUBLIC HS - PSAL

2007 RESULTS

SS	NAME	SCHOOL	DIVISION	07-08 GRADE	2007 RESULTS				D1 COMPETITION PTS		D2 COMPETITION PTS	
					NYS PLACE '07	AT LARGE #	section place '07	WT				
		<b>PETRIDES</b>										
P	BRIAN TRAUJ	PETRIDES	1				2	86	2	2		
P	ANGEL RIVERA	PETRIDES	1				N/A	4	103	1	1	
P	JORY GUTTSMAN	PETRIDES	2	12			N/A	1	112	N/A	2	
P	RAY COOPER	PETRIDES	1				2	119	2	2		
P	WILLIAM SPINELLO	PETRIDES	1				N/A	4	125	1	1	
P	BILLY SPINELLI	PETRIDES	2	11			N/A	1	125	N/A	2	
P	DANNY FRANCO	PETRIDES	1				N/A	5	130	N/A	N/A	
P	MIKE SANSEVERO	PETRIDES	1	GRAD			2	135	N/A	2		
P	MIKE CAFFREY	PETRIDES	1				2	140	2	2		
P	MATT CARLUCCIOLLO	PETRIDES	2	12			6	N/A	1	145	3	3
P	JIMMY KIELY	PETRIDES	1	GRAD			N/A	2	152	N/A	N/A	
P	FERID SHABAN	PETRIDES	1	GRAD			N/A	2	160	N/A	N/A	
P	MATTHEW VALENTE	PETRIDES	1	GRAD			N/A	5	171	N/A	N/A	
P	IVAN McCALL	PETRIDES	2	10			N/A	1	189	N/A	2	
P	MIRE VACCARO	PETRIDES	2	11			N/A	1	215	N/A	2	
P	PATRICK LAPINSKII	PETRIDES	2	12			N/A	1	275	N/A	2	
		<b>SHEEPSHEAD BAY</b>										
P	JUNIOR DEGRAVIER	SHEEPSHEAD BAY	1	GRAD			N/A	1	119	N/A	N/A	
P	NICHOLAS FRANQUELLI	SHEEPSHEAD BAY	1				N/A	5	135	N/A	N/A	
P	DEVON JOHN	SHEEPSHEAD BAY	1	GRAD			N/A	1	160	N/A	N/A	
P	ILAN RAPHAEL	SHEEPSHEAD BAY	1				3	171	1	1		
P	JEAN LOUIS	SHEEPSHEAD BAY	1				N/A	6	215	N/A	N/A	
P	CARLOS SOTO	SHEEPSHEAD BAY HS	1	GRAD			4	N/A	1	112	N/A	N/A
		<b>SPRINGFIELD GARDENS</b>										
P	ANDRE MEDWINTER	SPRINGFIELD GARDENS	1				N/A	5	215	N/A	N/A	
P	ROBERT FABIAN	SPRINGFIELD GARDENS	1				N/A	2	275	2	2	
		<b>STUYVESANT</b>										
P	MADAR LAFFIR	STUYVESANT	1				N/A	6	163	N/A	N/A	
		<b>SUSAN WAGNER</b>										
P	HECTOR TROCHE	SUSAN WAGNER	1				N/A	6	135	N/A	N/A	
		<b>TOTTENVILLE</b>										
P	ANTHONY MIRRA	TOTTENVILLE	1				3	96	1	1		
P	JOE MANFRA	TOTTENVILLE	1				N/A	6	119	N/A	N/A	
P	MITCHELL MYERS	TOTTENVILLE	1				3	145	1	1		
P	JESSE DORIO	TOTTENVILLE	1				3	152	1	1		
P	MATEUSE KUTRYB	TOTTENVILLE	1				3	160	1	1		
P	STEVEN PENIAS	TOTTENVILLE	1				N/A	4	275	1	1	
		<b>TRUMAN</b>										
P	FRANCE SMITH	TRUMAN	1				3	189	1	1		
P	DESMOND DALEY	TRUMAN	1				2	215	2	2		
		<b>WAGNER</b>										
P	ROBERT MAZZARELLA	WAGNER	1				N/A	6	86	N/A	N/A	
P	MICHAEL PONTE	WAGNER	1				N/A	5	145	N/A	N/A	
P	DANNY KRAIEM	WAGNER	1				N/A	2	171	2	2	
P	OLEKSANDER KARLYCHUCK	WAGNER	1				N/A	5	189	N/A	N/A	
P	ERIC BERRIOS	WAGNER	1				N/A	4	215	1	1	
P	ELVIN SUAREZ	WAGNER	1				N/A	6	275	N/A	N/A	
		<b>WILLIAM GRADY</b>										
P	LARON BLOUNT	WILLIAM GRADY	1	12			N/A	1	215	2	2	

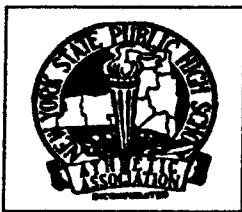

# SECTION 9 ATHLETIC COUNCIL

## COUNCIL OFFICERS:

<b>EXECUTIVE DIRECTOR</b>	<b>ROBERT THABET</b> 294-5799	Thabet@SectionIX Athletics.org
<b>PRESIDENT</b>	<b>JOHN LANDRO</b> 351-5779	TUXEDO
<b>PAST PRESIDENT</b>	<b>JEFF HARTMAN</b> 895-7158	WALLKILL
<b>1st VICE PRESIDENT</b>	<b>ANTONIA WOODY</b> 256-4153	NEW PALTZ
<b>2ND VICE PRESIDENT</b>	<b>BOB SIRACUSE</b> 294-2437	GOSHEN
<b>TREASURER</b>	<b>JAMES OSBORNE</b> 294-5799	OCIAA BOCES JOsborne@ouboces.org
<b>SECRETARY</b>	<b>TONY ARGULEWICZ</b> 895-7101	WALLKILL AArgulewicz@walkillcsd.k12.ny.us

## NYS CENTRAL COMMITTEE MEMBERS:

<b>DON ANDREWS-Walkill</b> 895-8393	<b>AL WOJTASZEK-Eldred</b> 557-8039
<b>ROBERTA GREENE-Washville</b> 497-2200 x 27051	<b>JIM WOLFE-Middletown</b> 342-1274

## LEAGUE REPS:

<b>OCL</b>	<b>BOB CORVINO</b> 858-3126	<b>FRANK CARROZZA</b> 355-5172	<b>DAVID FRANSKEVICZ</b> 932-8401 x1284
<b>MHAL</b>	<b>FRED AHART</b> 439-3527	<b>DENNIS BURKETT</b> 236-5806	<b>PETE MEOLI</b> 626-0062

# N.Y.S.P.H.S.A.A. OFFICERS

<b>EXECUTIVE DIRECTOR</b> <b>NINA VAN ERK</b> 518-690-0771 x11 NVanErk@nysphsaa.org	<b>ASST. DIRECTOR</b> <b>BOB STULMAKER</b> 518-690-0771 x12 RStulmaker@nysphsaa.org	<b>ASST. DIRECTOR</b> <b>LLOYD MOTT</b> 518-690-0771 x13 LMott@nysphsaa.org	<b>ASST. DIRECTOR</b> <b>JOE ALTIERI</b> 518-690-0771 x14 Altieri@nysphsaa.org
General Administration Liaison: National Fed. Eligibility Standards Liaison: State Ed Dept Handbook Committee Section Appeals Coord. Of Office Staff Financial Matters Special Programs	Officials Coordination Officials Liaison Sport Coord. Liaison Action on Target Scholar/Athlete Awards Championship Comp. Champ Advisory Com Award Distribution	Sanctioning Modified Committee Research Safety Scholastic Athletics Sports Records School Classification Coaching In-Service Rules Publications Sport Committee Mtgs	Media Public Relations Website Development Marketing Corporate Sponsors Tournament Programs Scholastic Publication Sports Records Sport Committee Mtgs



NEW YORK STATE PUBLIC HIGH SCHOOL  
ATHLETIC ASSOCIATION INC.  
STATE WRESTLING COMMITTEE



Don DeBadts

NYS Wrestling Chairman -Geneseo High School-Section 5  
585-243-3450 x 4155 MSalatel@Geneseo.k12.ny.us

SEC	CHAIRMAN'S NAME Chairman's E-Mail	Chairman's Home School	Chairman's School Phone
1	<b>Eric Romanino</b> Romanino.E@BeaconK12.org	Beacon	845-838-6900 x 3230
2	<b>Marty Sherman</b> Win304@Adelphia.net		518-793-7380
	<b>John Vishneowski</b> JRVish@NYCap.RR.com	Ravena-C-S	518-756-5200 X2555
3	<b>Brad Hamer</b> BHamer@JECSD.org	Jordan-Elbridge	315-689-8500 X1007
	<b>Bill Kays</b> WKays@Mexico.CNYRIC.org	Mexico	315-963-8400 x 5227
4	<b>Rick Armstrong</b> Rarmstro@WaltonCSD.STier.org	Walton	607-865-4116 x4171
	<b>Rick Gumble</b> Gumbler@CForks.org	Chenango Forks	607-648-7536
5	<b>Chris Bourne</b> CBourne@BCS1.org	Brockport	585-637-1836
	<b>Lynn Tewksbury</b> Tewks2@Frontiernet.net		585-396-2188
6	<b>Mike DeBarbieri</b> MDeBarbieri@PortvilleWNYRic.org	Portville	716-933-6005
	<b>Israel Martinez</b> IMartinez@NFSchools.net	Niagara Falls	716-278-5800
7	<b>Gary Edwards</b> GaEdwards@email.com	Peru	518-643-8892
	<b>Stan Riggs</b> Frumpiness@AOL.com		518-463-8094
8	<b>Ed Ramirez</b> RamirezE@Baldwin.K12.NY.US	Baldwin	516-523-3008
	<b>Terry Haise</b> TerryHaise@HotMail.com		631-539-6145
9	<b>Jeff Cully</b> JeffCully@HVC.RR.com	Newburgh F.A.	845-561-7792
10	<b>Randy Morrison</b> RandyMorrison01@HotMail.com	Gouverneur	315-287-0241
11	<b>Bob Panariello</b> BPanariello@IslipUFSD.org	Islip	631-859-2264
CHS	<b>George Diugolonski</b> Dugo125@GMail.com	Chaminade	516-742-5555 x 533
	<b>Chris Alfalia</b> CoachAlfalia@OptOnLine.net	Kellenberg Mem	516-292-0200 x 216
PSAL	<b>Larry Cantor</b> CoachCantor@AOL.com	PSAL Hdqtrs	718-707-4209

# WRESTLING'S SCORING SYSTEMS

---

## INDIVIDUAL MATCH SCORING

**1** point for: **ESCAPE**

**2** points for: **TAKEDOWN  
REVERSAL  
NEAR FALL (Less than 5 seconds)**

**3** points for: **NEAR FALL (5 seconds or more)**

**STALLING:** Warning, 1 point, 1 point, 2 points, Disqualification  
**TECHNICAL VIOLATIONS** 1 point

---

## DUAL MEET TEAM SCORING

**6** points for: **PIN  
INJURY DEFAULT  
DISQUALIFICATION  
FORFEIT**

**5** points for: **TECHNICAL FALL  
(Winning margin of 15 or more points)**

**4** points for: **MAJOR DECISION  
(Winning margin between 8 and 14 points)**

**3** points for: **REGULAR DECISION  
(Winning margin between 1 and 7 points)**

---

## TOURNAMENT TEAM SCORING

Each individual wrestler can earn points for his team in a tournament in three different ways:

### ADVANCEMENT POINTS:

**2** points for: Each victory in the CHAMPIONSHIP bracket

**1** point for: Each victory in the WRESTLE-BACKS bracket

Wrestlers who earn BYE's in a tournament, earn no points until they win their next round match. Upon victory they earn 2 points for the previous rounds bye (1 point if the bye was in wrestlebacks).

### BONUS POINTS:

**2** points for: **PIN  
FORFEIT / DEFAULT / DISQUALIFICATION**

**1 ½** points for: **TECHNICAL FALL  
-(Winning margin of 15 or more points)**

**1** point for: **MAJOR DECISION  
-(Winning margin between 8 and 14 points)**

### PLACEMENT POINTS:

	Tournament awarding medals 1 <sup>st</sup> - 8 <sup>th</sup>	Tournament awarding medals 1 <sup>st</sup> - 6 <sup>th</sup>	Tournament awarding medals 1 <sup>st</sup> - 4 <sup>th</sup>
<b>1<sup>st</sup></b>	<b>16</b> points	<b>16</b> points	<b>14</b> points
<b>2<sup>nd</sup></b>	<b>12</b> points	<b>12</b> points	<b>10</b> points
<b>3<sup>rd</sup></b>	<b>9</b> points	<b>9</b> points	<b>7</b> points
<b>4<sup>th</sup></b>	<b>7</b> points	<b>7</b> points	<b>4</b> points
<b>5<sup>th</sup></b>	<b>5</b> points	<b>5</b> points	-----
<b>6<sup>th</sup></b>	<b>3</b> points	<b>3</b> points	-----
<b>7<sup>th</sup></b>	<b>2</b> points	-----	-----
<b>8<sup>th</sup></b>	<b>1</b> point	-----	-----

# 2007 / 08 SECTION 9 DUALS

OUTBRACKETS  
MONDAY 12/03/07

22 TEAM BRACKET  
ROUND OF 16 QUARTERFINALS SEMI's FINALS  
FOUR SITES / 2 MATS / TUESDAY 12/04/07 ONE SITE / 2 MATS / WEDNESDAY 12/05/07

DAY # 2 @ WALLKILL DAY # 3 @ NEWBURGH FREE ACAD EM

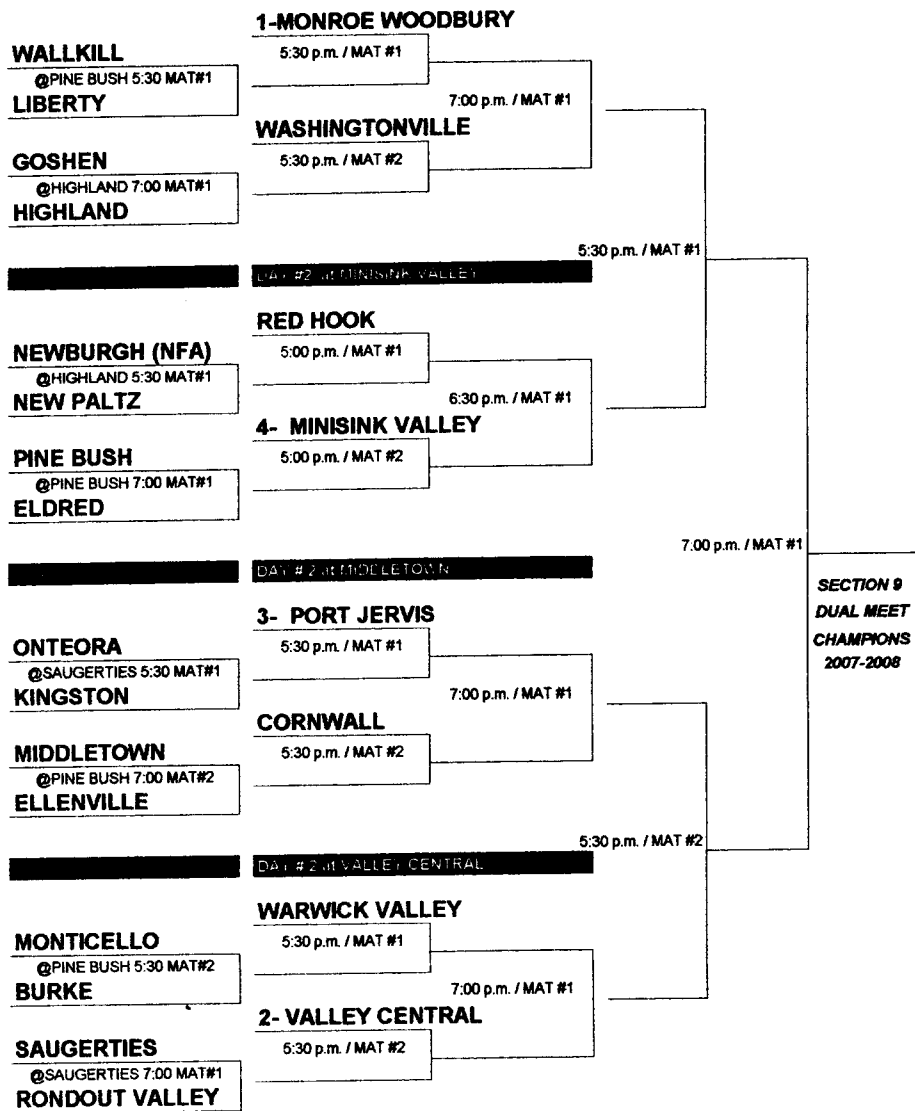

## SECTION 9 COACHES PHONE DIRECTORY

SCHOOL	COACH (V) - BOLD COACH (JV)	SCHOOL/WORK	E-MAIL	# YRS
BURKE	DAVID PREDMORE	294-5418 X241	DPredmore @ BurkeCatholic.org	2
CORNWALL	DON BLAINE	534-8009 X 6403	DBlaire30 @ AOL.com	26
	MIKE KROEMER	534-8009 X 2016	MKromer @ KromerTech.com	16
	VINCENT PICKELL	534-8009	VPickell @ CCSD.OUBoces.org	6
ELDRED	MIKE MORIGGIA	557-8014	ELMoriggia @ Hotmail.com	2
ELLENVILLE	MERRILL CONNER	847-0134	GConner @ EldredSchools.org	2
FALLSBURG	RUBS ALGER			1
GOSHEN	TIM HENDERSHOT	448-4761 x232	THendershot @ HFFMCSO.org	1
	STEVE CAMPOSEO	294-2438	SCamposo @ GCSNY.org	3
HIGHLAND	JOHN McFARLAND	691-1020	JMcFarland @ Highland-K12.org	3
KINGSTON	MATT URJIOULI	943-3736	MUrjoul @ KingstonCitySchools.org	5
	CAPPY WEINER	532-0364	CappyBW @ AOL.com	5
LIBERTY	JOHN LENNON	292-4172		27
MIDDLETOWN	PAUL INCLEDON	348-4844 (4845)	ZaBoo @ FrontierNet.net	16
	MITCH WALKER	341-5241	MWalker @ Yahoo.com	9
	TIM NOTEBOOM	348-4800	TNoteboom @ ECSDM.com	4
MILLBROOK	MIKE LINBERG	577-4210		1
MINISINK VALLEY	KEVIN GALLAGHER	355-5200	Galla63 @ OptOnline.net	8
	SCOTT HENDERSHOT	355-5172	SHendershot @ Minisink.com	2
MONROE WOODBURY	STEVE FISCHBEN	480-7000 x7642	Fischben88 @ Yahoo.com	12
	SCOTT JOHANNEMANN	480-7000 7235	MrJMMS @ Yahoo.com	7
	BOB CHRISTENSEN	480-8544	RChrist @ FrontierNet.net	4
MONTICELLO	ED KAUFMANN	798-3058	Pekeo @ Warwik.net	31
	ROBERT KEESLER	798-3058		1
	JUSTIN FENICHEL		JFenichel @ MonticelloSchools.net	5
NEW PALTZ	RYAN PULLMAN	258-4151	RyanJPullman @ Yahoo.com	5
	CARL PAPALARDO	258-4151		5
NEWBURGH	JEFF CULTY	CELL 591-1498	JeffCulty @ HVC.RR.com	20
	CHRIS LEGGETT	568-6450	CJLeg @ Hotmail.com	12
	MATT DUNNE	563-8400		5
ONTEORA	LOU CHARTRAND	657-2373	DChartrand @ HVC.RR.com	24
	WYATT GALE	657-2373		4
PINE BUSH	GARY RICH	744-2031x360	GRich @ HVC.RR.com	2
	ERIC ROBINSON	750-4394		2
PORT JERVIS	JARED KAHMAR	858-3100	JKahmar @ PJ.OUBOCES.org	4
RED HOOK	BILL STUTZ	758-2241	Stutz77 @ Yahoo.com	4
	BILL CARNEY	758-2241 x3208		4
RONDOUT VALLEY	LOU DENISE	687-2400 x4261	LDenise @ Rondout.K12.NY.US	2
	CHRISTIAN FAVATA			2
SAUGERTIES	SCOTT WICKHAM	248-1185 x8037	SWickham @ Saugerties.K12.NY.US	15
	DOM ZARRELLA			5
TUXEDO	JOHN LANDRO	351-5779	JLandro @ TuxedoSchoolDistrict.com	8
	JIM EHLERS	537-0209		1
VALLEY CENTRAL	LOU RUGGIRELLO	457-2400 x7622	VCRugger @ Yahoo.com	6
	BUTCH TAFT	386-5679	TWrestling @ CtlLink.net	2
WALLKILL	DAVE MOORE	895-7150 x2013	DMoore @ WallkillCSO.K12.NY.US	13
	TOM PALAZZO	895-7150 x2013	TPalazzo @ WallkillCSO.K12.NY.US	3
WARWICK	JOHN CANTY	357-7400	JCanty @ RamapoCentral.org	7
	CARLOS BARQUERO	987-3050	CBarquero @ WVCSD.org	8
WASHINGTONVILLE	GARY RIBBLER	498-2211	GRibbler @ HVC.RR.com	4
	TOBIN SPARROW	497-2200		4

CHAIRMEN:

8th Year-SECTION 9	JEFF CULTY	CELL 591-1498	JeffCulty @ HVC.RR.com
O.C.L.	FRANK CARROZZA	355-5172	FCarrozza @ Minisink.com